The Kingston Daily Freeman

VOL. LXI—No. 236. CITY OF KINGSTON, N. Y., SATURDAY EVENING, JULY 23, 1932. PRICE FOUR CENTS.

Commission Orders Central Hudson Corp. About Advertising

Public Service Commission Orders Central Hudson Gas and Electric Corporation to Charge Electrical League Advertising to Surplus.

The Public Service Commission has ordered the Central Hudson Gas and Electric Corporation to charge to surplus rather than to operating expenses all moneys which it has paid for advertising and other expenses of the Hudson Valley Electrical League, an association of electric contractors, jobbers and manufacturers interested in the electrical industry in the Central Hudson Valley.

The commission also ordered that all future payments made by the corporation to or in connection with the Hudson Valley Electrical League, except payments of annual membership dues, be charged to surplus. The Central Hudson Corporation was directed to submit to the commission by September 1, 1932, a statement setting forth by years all changes in its books, records and accounts necessary to comply with the commission's orders.

Vote Four To One

The order of the commission was adopted by a vote of 4 to 1. Those voting in favor of the order were Chairman Milo R. Maltbie and Commissioners George R. Lunn, Neal Brewster and Maurice C. Burritt. Commissioner George R. Van Namee voted in opposition to the order.

A report written by Examiner John F. O'Brien in support of the order was also approved by a vote of 4 to 1. Chairman Maltbie filed an opinion in which Commissioners Brewster and Burritt concurred. Commissioner Van Namee filed a separate opinion. Chairman Maltbie and Examiner O'Brien held a hearing in the case.

This case was initiated by the commission as the result of a complaint of an electrical contractor doing business in the area supplied by the Central Hudson Gas and Electric Corporation. He sent to the commission an advertisement of the Hudson Valley Electrical League, which he said was paid for by the Central Hudson Corporation and alleged that it was unfair for electric consumers to be burdened with the cost of advertising certain electric contractors paid for by the company.

Chairman Maltbie's opinion states that the question at issue is not whether the wages and expenses of certain employes of the Central Hudson Company, who worked with the Hudson Valley Electrical League and with other contractors not members of this organization, should be included in operating expenses.

"The discussion of these expenses is entirely beside the point," says Chairman Maltbie's opinion. "The sole question is whether payments made by the Central Hudson Gas and Electric Corporation to the Hudson Valley Electrical League, largely used for advertising the latter, should be considered as a cost of electrical service or should be charged to surplus.

Gives Opinion.

"If one examines the advertisement, he will see that there is no reference whatever to the Central Hudson Company," says Chairman Maltbie. "It can not be called a promotion advertisement in any sense. Its purpose is not the increase of electrical consumers or of electrical consumption; it is merely an advertisement of certain electrical contractors, and as such has no proper place in operating expenses.

"It may be that the Central Hudson Company could wisely assist all electric contractors within its territory to understand the requirements for proper wiring and proper electrical installation; but its expenditures in this line should be limited to those made directly by it and should not include a guarantee fund which it turns over to an organization, however meritorious, of certain electrical contractors to be used as determined by the League of which the Central Hudson Company is but one member.

"When utilities make contributions to local organizations, they are entering a field which should be closely watched," says the chairman's opinion. "The line which separates legitimate and open attempts to influence the attitude of local organizations from illegitimate and covert methods is not clear and distinct. The temptation is great in certain instances (I am not referring now to the instant case) to step over this line and to use memberships in the names of company employes and contributions from corporate funds either to prevent complaints from being made or of lining up associations on the side of utilities when proceedings affecting the companies are pending. Indeed, instances have been known where utilities have suddenly increased their advertising in local newspapers when a rate case has been brought."

The chairman refers to a suggestion by Commissioner Van Namee that in a rate proceeding the commission may discover and disallow any item which it considers improper or excessive. The chairman says that this is true and adds: "But a most detailed and searching examination would have been requird in order to discover the expenditures which were brought to the attention of the commission by the complainant."

Not Operating Expenses.

"Further, if they are not proper operating expenses for a rate proceedings, they are not proper operating expenses for any purpose," says the opinion of the chairman. "It is the duty of the commission to

(Continued on Page Two)

Roosevelt and Young Talk of Many Things

Hyde Park, N. Y., July 23 (AP)—Governor Franklin D. Roosevelt and Owen D. Young, mentioned as Mr. Roosevelt's possible choice for secretary of state in the event of his election as president, sat down today to talk about "a great many things".

Foreign affairs, international debts and allied problems were to occupy the attention of the candidate and the industrialist. The Governor was represented as desirous of shaping up quickly material for a public discussion on international affairs.

From Young the Governor can obtain first hand information on foreign relations. As chief of the Reparations Commission, Young has been active in international matters.

Efforts to attach further significance to the conference brought from Roosevelt only the assurance that "a great many things, including the foreign situation" would be discussed.

Another visitor to "The Farm," the Roosevelt estate late today, was to be United States Senator William H. King of Utah. King, a staunch Democrat in a Republican state, was coming to pay a "courtesy call."

The governor planned a quiet Sunday, but was preparing for a call next week from Governor Joseph B. Ely of Massachusetts, who nominated Alfred E. Smith at the Chicago convention. Ely up to yesterday had not indicated whether he would support Roosevelt, but his decision yesterday to visit the candidate at Albany was taken to mean he is ready to line up with the party ticket.

Ely plans to make the visit Wednesday. His decision was seen as carrying weight among New England voters who have been strong for Smith.

Third Degree Case Trial Set For Aug. 15

Mineola, N. Y., July 23 (AP).—Trial of policemen indicted in connection with the third degree slaying of Hyman Stark, who was arrested for assaulting the mother of a detective during robbery of her home, was set today for August 15.

Sealed indictments were returned last night exactly one week after Stark died of a broken Adam's apple. The true bills were impounded but it was understood that they indicted 12 policemen as charged in warrants issued by Supreme Court Justice Meier Steinbrink at conclusion of a John Doe hearing.

Justice Steinbrink signed warrants on which 13 policemen were arrested, four for second degree murder, seven for second degree assault, one for neglect of duty and being an accessory to a second degree murder, and all 13 for conspiracy to obstruct justice.

The conspiracy charged is a misdemeanor, which is not indictable and so the policeman who had solely that accusation placed against him could not have been named with the others in the indictments returned last night.

District Attorney Elvin N. Edwards announced the trial date today after a telephone conference with Supreme Court Justice John B. Johnstone, who will preside.

Insurance Men Held Conference

A conference was held here on Friday of the agents oft he southern district of the state of the Providence Mutual Life Insurance Company of Philadelphia. The conference was held in the General Sharpe room in the Governor Clinton Hotel. Ernest Perkins, newly appointed general agent of Albany, and Walter Lawrence, assistant manager of agents of Philadelphia, were in charge of the conference.

This was the first conference of its kind held in Kingston and was arranged through the efforts of P. H. Carey, local agent of the insurance company.

The agents in attendance were Arthur Merritt of Monticello, Sumner Simmons of Poughkeepsie, Fred Dales of Schenectady, C. M. Severance, Jr., of Beacon, J. J. Illingsworth of Poughkeepsie, and P. H. Carey of Kingston.

The conference convened in the morning and at noon dinner was served and at the closing session held in the afternoon the agents again enjoyed dinner. They were very appreciative of the courtesies extended them by the hotel management.

RADIO TELEPHONE PIONEER IS DEAD

Hamilton, Bermuda, July 23 (AP).—Professor Reginald Aubrey Fessenden, a pioneer in the development of the radio telephone, died yesterday of heart disease. He was 65.

He was twenty years old when he came here as a school teacher from Quebec, where he was born. He married a Bermuda girl, Miss Helen Troff, and went to the United States where he won wide fame and substantial wealth by his inventions in radio and other fields. Five years ago he retired, purchased an estate here and settled down.

Among his other achievements were the invention of the radio compass, the electrically-driven battleship and numerous safety devices for submarines.

He is survived by his widow and one son.

President Got About Everything He Asked From Last Congress

Home Loan Bank Bill Added to List of Measures Sponsored by Hoover—Democrats Accepted His Suggestions.

Washington, July 23 (AP)—With his $125,000,000 Home Loan Bank bill just put on the law books, President Hoover today could find that most major points in his economic program were granted by a Congress which may approve others next winter.

Democrats who controlled the House often found fault with his suggestions, but accepted many of them with the explanatory reservation that the country's condition demanded harmonious action whenever possible.

Mr. Hoover's signature on the Home Loan bill provided another cog in the machine he recommended last December. He found an objectionable feature in this measure, though, the Glass currency expansion rider.

In a statement, the President said he did not think that rider "is such as would warrant refusal to approve the measure which means so much to hundreds of thousands of home owners, is such a contribution to their relief; such a contribution to establishment of home ownership; and such an aid to immediate increase in employment.

What the Bill Does

The bill makes possible establishment of eight to twelve Federal banks to make loans to home owners who cannot get the money elsewhere and to building and loan associations, savings banks, homestead associations and insurance companies. Preliminary work toward the new system can begin when the President names the five men to constitute the Federal Home Loan Board.

The president's recommendations last December 8 and what Congress—including the Democratic House—did about them line up like this:

Mr. Hoover asked more money for federal land banks—Congress voted $125,000,000.

He proposed increased taxes; Congress passed a measure to raise $1,118,500,000 more.

He wanted the Reconstruction Finance Corporation; Congress established it with a $3,800,000,000 fund.

Economy Voted.

He asked economy; Congress voted to cut expenditures $150,000,000 by a special bill and the Senate set up a committee to study the question during the summer; all appropriations were reduced under the budget estimated.

He wanted to make more paper eligible for discount by Federal Reserve Banks: The bill sponsored by two Democrats—Senator Glass of Virginia, and Representative Steagall of Alabama—did that.

He asked rejection of the dole; direct gifts by the federal government to individuals were not approved.

He suggested the use of federal reserve funds to liberate funds in failed banks; Congress did not grant that although the House passed a bill to guaranty deposits in National Banks.

He wanted to avoid a general tariff revision; no general revision was attempted but Democrats sent to him for a veto their gill for changes.

Railroad Changes.

He proposed changes in railroad laws; several measures to that end are pending in both houses.

He sought adjustment of anti-trust laws to remove injustices; congress has not granted that.

He urged additional federal regulation of interstate power transmismission; congress failed to act.

He opposed additional veterans' expenditures; congress approved a bill to liberalize bonus certificate loans but turned down cash payment of the bonus and set up a special committee to study veterans' benefits during the recess.

He wanted a general overhauling of banking laws; the Glass bill pending in the senate is drawn to accomplish that purpose.

He sought authority to consolidate governmental activities; limited power to do that was granted in the economy bill.

RUNAWAY YOUTH, PICKED UP HERE, RETURNED TO FATHER

Williams Wells, 17, who ran away from his home in Ravena, was picked up at the West Shore railroad station on Friday afternoon and taken to police headquarters where he was questioned. He first gave his name as George Snyder of Amsterdam, but later confessed that his name was Wells. He had $10 in cash with him, also a suit case and a hunting license. The father was goten in touch with by the police and came to Kingston where his son was turned over to him.

POLICE ASKED TO LOCATE ERNA BERNBECK, MISSING GIRL

The police department has received a request to locate Erna Bernbeck, 19, of Binnewater, who was reported as missing since last Wednesday. It is thought that the missing girl is somewhere in Kingston. She is reported as 5 feet 5 inches in height and weighs 104 pounds.

Treasury Receipts

Washington, July 23 (AP)—Treasury receipts for July 21, were $4,769,131.32; expenditures, $12,189,870.94; balance, $191,615,406.33. Customs duties for 21 days of July were $12,286,153.13.

Caught In A Jam Another Awaits

Patrick McCadden Charged With Beating Board Bill Here Has Hearing Adjourned—A Newburgh Warrant Awaits Him Here—Other Cases.

Patrick McCadden, the father of two small children, is caught in a jam in Kingston, and as soon as that is straightened out another awaits him for the police department here on Friday received a warrant for his arrest from the Newburgh police department where he is wanted on a charge of petit larceny under the name of Herbert L. Frederick.

McCadden and his family arrived in Kingston several days ago and registered at the Hotel Ulster. Later Mrs. McCadden and the two small children left for Margaretville. The husband was arrested on complaint of Stanley Dempsey of the hotel office force, who charged that McCadden had attempted to beat his hotel bill.

The hearing had been adjourned until this morning and in default of furnishing $50 bail McCadden had been spending the days since his arrest in the county jail.

He wrote his wife that he was in jail and that his hearing came up today and she appeared with the children at the city hall.

When arraigned before Judge Culloton in police court this morning McCadden asked for a further adjournment until next Wednesday morning which was granted. The bail of $50 that had been fixed was continued.

Percy Fairbanks of Brookline, Mass., arrested Friday for public intoxication on Wall street, was sentenced to five days in jail.

Arthur Parks of this city, arrested on a warrant charging him with failure to provide for the support of his child, wanted at first to enter a plea of guilty until informed by Judge Culloton that it was a case for the grand jury and that he could not accept a guilty plea.

Parks then entered a plea of not guilty and the date for the preliminary hearing was fixed for next Tuesday. Bail of $500 was fixed.

Ziegfeld, Famed Producer, Dead

Hollywood, Cal., July 23 (AP)—Unexpected death last night closed the career of Florenz Ziegfeld, famed theatrical producer for more than 30 years.

A sudden heart attack in a hospital ended an apparent recovery of the "Glorifier of the American Girl" from a pulmonary and nervous disorder, which dated back to a bout with pneumonia in New York last winter.

Still wearing the film make-up in which she had been working late at night in a movie studio, Billie Burke, actress, wife of the producer, reached his bedside a few minutes after he died.

Only a short time before had she been notified of the sudden change in his condition.

Dr. Marcus Radwin said Ziegfeld had shown signs of definitely recovering, and that the heart attack was unexpected. The impresario had suffered from heart trouble for years.

Patricia Ziegfeld, his daughter, was at the family home in Santa Monica when she learned of her father's death.

Seeking a complete rest, the originator of "Ziegfeld's Follies," an annual success through the country as well as Broadway for many years, came to New Mexico several weeks ago after recurrent signs of illness following a hard season. A few days ago he came here and entered a hospital, seeming to improve steadily.

Miss Burke recently expressed a wish Ziegfeld would settle down on a California farm for the remainder of his life.

Ziegfeld, born in Chicago in 1858, entered the theatrical profession when he was 13, and eventually amassed a fortune through his productions.

His follies led the trend toward nudity on the stage. A few years ago he insisted he had set out to present nudity "artistically," and, deploring what he described as the daring and coarseness of other producers, he decided his glorified American girl was to be almost fully clad.

Influenced by seeming popular demand, however, his last follies veered again to daring.

In recent years Ziegfeld produced several other stage attractions.

He was married to Billie Burke, stage and screen actress, in 1914. Their daughter was born two years later. Previously Ziegfeld had been married to Anna Held, stage favorite of a generation ago. They were divorced.

Americans Lead Davis Cup 2 to 1

Paris, July 23 (AP).—The United States today won the doubles match to take a lead or two to one over Germany in the interzone finals of Davis cup play, Wilmer Allison and John Van Ryn defeating Daniel Prenn and Gottfried Von Cram, 6-3, 6-4, 6-1.

The American combination, veterans of three Davis cup campaigns, held the upper hand throughout, except for one game in the second set when the Germans led 2-2, and sent the United States into the final two singles matches favored to win and play France for the trophy.

Nassau Grand Jury Indicts 13 Police In Stark's Death

Order Body of Third Degree Victim Exhumed—Grand Jury Indicts Five for First Degree Manslaughter, Seven for Second Degree Assault and One as Accessory.

Mineola, N. Y., July 23 (AP)—An order to exhume the body of Hyman Stark, third degree victim, was made out at the district attorney's office today.

At the same time it was definitely learned that the grand jury which returned sealed true bills last night indicted all 13 policemen arrested in connection with Stark's death, but did not indict all of them as charged in the warrants on which they were arrested.

The warrants charged four with second degree murder, seven with second degree assault, one with neglect of duty and being an accessory to a second degree murder, and one with conspiracy to obstruct justice, the latter charge applying also to all the other policemen.

The grand jury, however, disregarded the second degree murder charges. It indicted five for first degree manslaughter, seven for second degree assault and one as an acessory to first degree manslaughter.

Exhuming Secret.

There was considerable secrecy about the reason for exhuming the body of Stark, which was buried on State Island after an autopsy had been performed which showed that he had suffered numerous contusions, apparently inflicted by a rubber hose, and that his Adam's apple had been fractured.

Trial of the policemen was set today for August 15, but it was expected that the defense would demand postponement and move for separation of the trials of the defendants under different charges.

It was learned that those indicted for first degree manslaughter are Deputy Police Chief Frank Tappen, Lieut. Jesse Mayforth, Detective Sergeant Charles Wesser, and Detectives Leslie Pearsall and Harry Zander.

The warrants issued at conclusion of a John Doe hearing into the killing of Stark, who died after arrest for beating the mother of Detective Joseph Hyzenski in a robbery of her home, charged Tappen with neglect of duty and being an accessory to second degree murder. They charged the other four indicted for first degree manslaughter with second degree murder.

Second degree murder is punishable by a sentence of from 20 years to life whereas the penalty for first degree manslaughter is 10 to 30 years. Second degree murder is killing with intent but without premeditation. First regree manslaughter is killing without either premeditation or intent.

FEDERAL AGENTS HAD BUSY DAY FRIDAY.

Kingston prohibition agents seized a small brewing plant on premises in the rear of the Twelve Tree Inn, Goshen. They found several halves of beer, a racker, filter, vats and other equipment. Gordon West was arrested and is to be arraigned before Commissioner Northrop in Newburgh.

At the Island Inn, Shandaken, William J. Ashcroft was arrested and alleged whiskey and home brew seized. Ashcroft was held for arraignment before Commissioner Connelly on charges of possession and sale.

For the second time within ten days James Kamermayer was arrested at the Park Grove House, 428 West Main street, Catskill. He is to be arraigned before Commissioner Connelly on charges of possessing large quantities of alleged home brew and hard cider.

Charles Hall was arrested at the Good Gulf Gas Station, Violet avenue, Poughkeepsie, and was to be arraigned before Commissioner Platt on charges of possession and sale. Alleged whiskey, gin and beer were seized.

DANGEROUS BILLBOARDS WILL BE REMOVED

Albany, N. Y., July 23 (AP).—Declaring billboards one of the main causes of automobile accidents, Colonel Frederick Stuart Greene, state superintendent of Public works, yesterday issued orders to his district engineers to report to him any billboards that appear at or near a scene of an accident. "They divert the attention of the driver from the pavement, and a few seconds inattention from the business of driving frequently results in an accident," Colonel Greene said. Advertisers will be notified to remove any such objectionable billboards.

ANOTHER FIRE FRIDAY NIGHT AT KERHONKSON

Kerhonkson had another fire, about 12:30 Friday morning, this time just outside the fire district limits. A cottage on the boarding house property of Nathan Horowitz, on the Berme road, east of the village, burned. A call was sent in for the pumper, but the property being outside the fire district it did not respond. It is understood that there was fear that the insurance might be invalidated should the apparatus leave the fire district, especially under the present circumstances and fire break out in the village proper.

Gangsters Killed Two Men In Outbursts

Chicago, July 23 (AP)—A suburban police officer was slain by four youths he had arrested for questioning and an employe of the criminal courts building was machine gunned to death in two outbursts of violence last night.

Three Gary, Ind., youths, one of whom, officers said, admitted shooting Policeman Harold Koehncke of suburban Dolton, were in custody. A fourth was hunted. The officer was slain in a car as he attempted to fight it out when the quartet started shooting.

Jack A. Werner, 28, an elevator operator in the criminal courts building, who wore a deputy sheriff's badge, was killed on a southside street as he drove with a young girl cousin. Another car came alongside, a machine gun belched death, and the killers fled.

Werner's wife said he had left the house to take Mrs. Margaret Murray, her cousin, home.

The woman fled after the shooting and was believed to have escaped the bullets. Police asserted the slain man had a criminal record dating to 1913 and had been paroled from Pontiac reformatory in 1917 after serving three years for manslaughter, perpetrated in a robbery.

At Dolton, Tony Burba, 18, who said he finished a sentence at Pendleton, Ind., prison a month and a half ago, admitted, police said, he shot Officer Koehncke. Burba was wounded three times and asserted, police said, "the cop shot me before he died." He was apprehended when he asked a physician to dress his wounds.

Held also were Peter Pikeles, 22, brother of Burba, who uses the name of his step-father, and Frank Printi, 21. They were seized by farmers. Printi had been wounded in the cheek. His brother, Morris Printi, 22, was sought as the other member of the gang.

Wadsworth Seeks Post in Congress

Genesee, N. Y., July 23 (AP)—"Jim" Wadsworth, whose wet stand helped to defeat him for the United States Senator from New York in 1926, found himself today once more the target of organized drys.

As he prepared to campaign for a lesser post in Congress, that of representative, the former Senator learned that Judge Harvey F. Remington, Law Preservation party leader, was planning "a thoroughly organized fight" against the gentleman farmer of Livingston county. Wadsworth has accepted the Republican designation as representative from the 39th District.

If the former Senator returns to Congress as a member of the lower House he will follow at least one illustrious precedent. John Quincy Adams, sixth president of the United States who also had served as a Senator, returned to Washington as a representative in Congress after his defeat as a candidate for re-election to the highest office in the land.

Like "old man eloquent," Wadsworth is noted for his oratory.

Irish Tariff Bill Becomes A Law

Dublin, Irish Free State, July 23 (AP).—The Irish Free State's tariff bill, authorizing duties on imports from Great Britain, became a law today when it was approved by Governor General James McNeill.

President de Valera was expected to issue the first list of duties late today.

The bill was passed by the Dail Eirann last night after rejection of the Senate's recommendation for imposition of stamp taxes on documents used in transactions be deleted.

The purpose of this section is to hit at British insurance companies doing business in the Free State.

The bill levies duties of up to 100 per cent on British imports and was designed as a retaliation against the 20 per cent duties levied by Great Britain when the Free State government refused to continue the land annuity payments of $11,000,000 a year to the British treasury.

Former President William T. Cosgrave's opposition party issued an appeal to the electorate to prevent an economic war with Britain "into which the Irish people are being dragged."

Garner Returns From Fishing Trip

Uvalde, Tex., July 23 (AP)—Speaker John N. Garner, home from a successful fishing trip, had nothing to do today but rest and cast his vote in the Democratic primary election.

In addition to being his party's Vice Presidential choice, Garner again is a candidate for congress unopposed. His name will be on the ballot he marks.

He brought home from his fishing trip seven bass weighing three to five pounds each and two turtles weighing 15 to 20 pounds. Turtle soup, cooked by the Speaker, was one of the main dishes during his stay on the river with Ross Brumfield, Uvalde garageman, an old time friend of Garner. The speaker also shot, skinned and cooked several squirrels.

U. S. Sees Favorable Choice of Leaders in Imperial Conference

Selection of J. H. Thomas and Walter Runciman to Committee on Foreign Relations Trade Seems as Good Omen by Americans.

Ottawa, Ont., July 23 (AP)—Appointment of Walter Runciman and J. H. Thomas as Great Britain's members of the important committee on commercial relations with foreign countries was heard with satisfaction today by American observers at the British Imperial Economic Conference.

Runciman and Thomas are members, respectively, of Liberal and Labor parties, in England, and because of their affiliations are expected to oppose any move by the conference which would result in high food costs to British consumers.

Runciman is president of the Board of Trade; Thomas is Dominions Secretary in the cabinet.

It has been the impression here ever since Premier Bennett said Canada would expect preferential treatment of exports to the United Kingdom in return for tariff readjustment on imports from there that he contemplated asking the British to raise import barriers against non-Empire countries behind which the Dominions might find guaranteed markets.

See Discrimination

That, it was argued, could mean nothing less than discrimination against United States and Argentine wheat and meat and implied higher costs to British consumers.

Mrs. Runciman, prior to her husband's appointment to committee, electrified conference delegates by saying in a press interview that the English people would not agree to any move for an Empire trade union which would result in higher costs of living. She was believed to reflect the opinion of her husband and his party.

In that light the presence of Runciman and Thomas on the one committee of the conference which would become a natural bridge between it and the proposed world economic conference suggests the British may predicate Empire economic rehabilitation on the elimination of trade restrictions between Empire nations rather than on a higher tariff wall against other exporting countries.

The mother country cannot absorb all the raw materials of the dominions nor can they absorb all the industrial products of Great Britain. Each must look to markets outside the Empire, chiefly the United States, and all British progress so far at this conference has been toward the preservation of foreign contacts as well as increased commerce within commonwealth nations.

"Empire Trader"

Stanley Bruce, leader of the Australian delegation and another member of the committee, is preeminently an "empire trader," proposing that his country give Great Britain every advantage not now claimed by native industry in return for "reasonable reciprocity" in British purchases of Australian wheat, dairy products, meats, fruits and wool.

He, as well as the Canadian members of the committee, are expected to urge preference through imposition of British tariffs against similar products from non-empire nations.

Considering that 70 per cent of Great Britain's trade is with foreign countries, however, it was considered pretty conclusive that the effects on the world at large would be taken into detailed consideration in planning any empire trade preference program.

The most likely discrimination is on Russian products. Premier Bennett in his opening address Thursday stressed what he termed the unfairness of state competition.

Liverpool never has taken as much Canadian wheat as the producers believed she should and prospects of getting Russia's share of the British market is alluring to the Canadians.

Empire preference in the matter of wheat is a sore spot among Argentine sympathizers here. Unlike Canada, which has large storage facilities, Argentina has to ship wheat as fast as it is harvested and British markets have been depended on for years to absorb it.

Shipping Question.

In still another direction, the shipping question, Argentina is manifesting considerable concern, as is the United States. Improvement in British maritime enterprises is one of the big features of the conference. Most Argentine produce is transported in British vessels and Argentines do not see how they can be discriminated against without reaction from British ship owners.

To head off possible disturbance from Argentina, trade representatives of that government made overtures to London several months ago looking toward a trade agreement but were told to wait until after the Ottawa conference. The impression was that if a good bargain could not be concluded with the dominions, Great Britain might reciprocate for Argentine reciprocity.

American shippers are disturbed over prospects of Empire nations charging an extra tariff on goods not carried in British vessels. Representatives of the Matson Line of San Francisco, which operates between California and the Chinese coast to Australia and New Zealand, are particularly disturbed by British insistence that, being subsidized by the government, the Matson Line

(Continued on Page 10)

Commission Orders Central Hudson Corp. About Advertising

(Continued from Page One)

direct that such expenditures be charged to the proper account when they are discovered, and the Public Service Law clearly so provides. Indeed, it is my personal opinion that such expenditures should not be incurred and charged to any account, even surplus; but as there is a question as to whether the commission has authority to prohibit the expenditures entirely and the charge to any account, the least that we should do is to express our opinion regarding such expenditures and direct that they should be charged to surplus."

Commissioner Van Namee in his opinion holds that the investigation of this matter should be closed upon the records of the commission and that the present methods of the company are proper and not against the public interests.

"The officers of the company have a right, in their managerial capacity, to determine the company policy in relation to the processes by which new business is acquired, and the commission, in a rate proceeding, has the right and the duty to disallow any items of the expense incurred in carrying out such policies, which it considers improper or excessive," says Commissioner Van Namee's opinion.

"I believe that regulation should not infringe upon the field of management more than is absolutely necessary, and I feel that the present methods employed by this company to induce the adoption of standard wiring practices, and increase the installation of new appliances, is proper and not against the public interests."

Commissioner Van Namee states that "one of the legitimate expenses of an electric utility company is the expense incident to acquiring new business; and that the amount of such expense is properly a part of operating expenses, is recognized by giving such expenditures a separate account number in the Uniform System of Accounts for Electrical Corporations."

Makes No Contracts

The opinion of Commissioner Van Namee states that the Central Hudson Corporation makes no contracts with its customers for the installation of wiring, or receives no commission or other direct monetary benefit from electrical wiring installations by contractors who are members of the so-called Hudson Valley Electrical League and that the Central Hudson Company, as a corporation, is an associate member of the league. Commissioner Van Namee quotes testimony of the general manager of the company relating to the benefits of membership in the league and the value of its existance.

Evidence Offered

The opinion of Commissioner Van Namee sets forth that from the evidence offered at a public hearing it appears that since the organization of the League in 1923, the Central Hudson Corporation's contributions to its expenses has increased steadily from $11 in that year to an expenditure of $11,481.50 in the year 1931 and that of this amount in 1931, dues and expenses were $377.95, payments for advertising $3,512.38, and salaries of two men assigned to work with the league, together with miscellaneous office and personal expenses, was $7,691.17.

"The salaries and miscellaneous expenses of the seven men, whose work has been described, is properly charged to 'New Business Expenses,' and I can see no difference why the expenses in connection with the same kind of work, conducted as a part of the work of the league, and which the company would have to do separately if not done in connection with the league, are not properly chargeable under the same accounts, always assuming that the expenditures are not out of proportion to the value of such services to the company," says Commissioner Van Namee's opinion.

"The work of explaining to prospective customers the use of new appliances, and of the proper wiring necessary to insure their adequate and safe use after installation, whether by personal advice, by advertising, by book of direction and instruction, or otherwise, is certainly the duty of the management of the company, because the installation of such apparatus increases the use of electricity, which is the chief commodity the company sells and its principal reason for existence."

PORT EWEN.

Port Ewen, July 23—Mrs. Martin Van Aken of Kingston spent Wednesday with Mr. and Mrs. A. W. Short of Salem street.

The name of Mrs. Donald Decker was omitted from the list of those who attended the Sons and Daughters of Liberty day held at the home of Mrs. Mary E. Best.

Clifford Winchell, who has been spending some time with Mr. and Mrs. George Vincent at Peekamoose, spent the week-end at his home on Salem street.

Mrs. G. Fairbrother of Kingston visited her daughter, Mrs. Arthur Schlightner, Friday.

Port Ewen Reformed Church, "The Little White Church on the Hill," the Rev. Philip Goertz, pastor—Sunday school at 10 a. m., C. D. Van Orden, superintendent. Morning worship at 11 o'clock. This will be a special snow service; theme, "The Truth Which Snow Reveals." Evening service at 7:30 o'clock; the Rev. Wilbur F. Stowe of the Church of the Comforter will deliver the message at this service. Everyone is invited to attend these services.

Port Ewen Methodist Church, "The Church of Cordial Welcome," the Rev. M. H. Sharples, pastor—Sunday school at 10 a. m., S. P. Tinney, superintendent. Morning worship at 11 o'clock. Epworth League at 6:45 p. m. Evening worship at 7:30 o'clock. All are cordially invited to attend these services.

Church of Presentation, the Rev. Martin T. Leddy, C. Ss. R. Mass at 7:30 a. m. and 10 a. m.

BUSINESS TREND—*General Activity Lower*

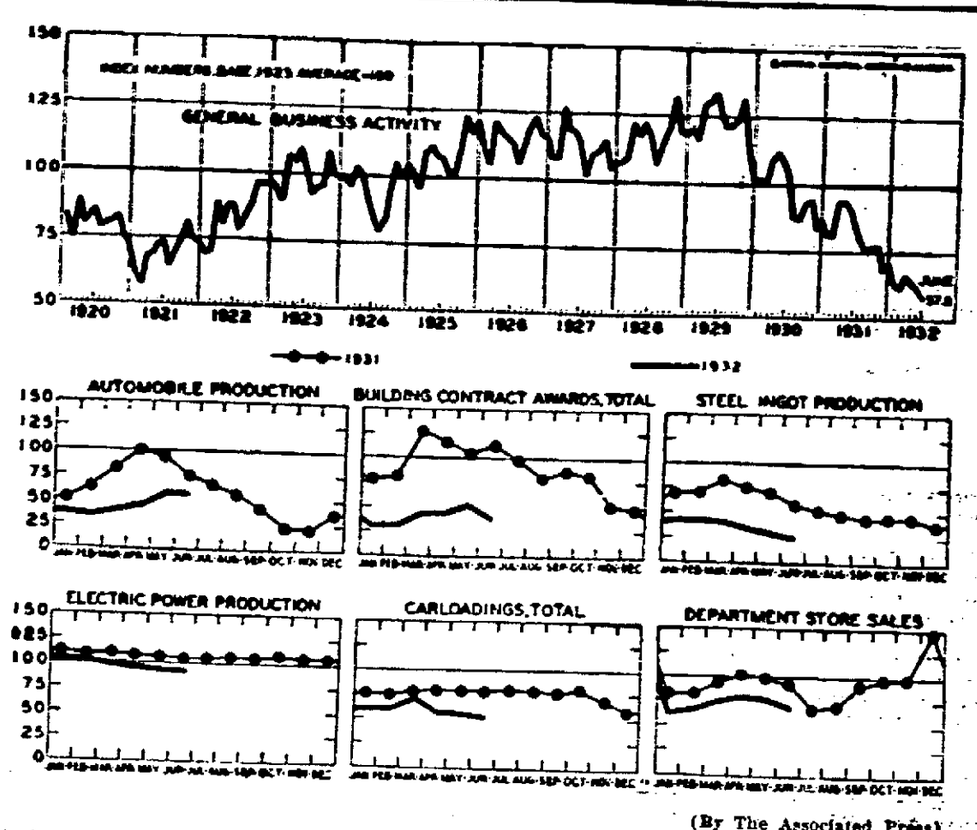

(By The Associated Press)

Actual general business activity continued to decline in June to a new low level for the slump, according to the report of the Conference of Statisticians in Industry, made through the National Industrial Conference board. As shown in the large chart above, the index is now 57.8 as compared to 100 in 1923.

The chart also gives an opportunity to visualize the swing of business for the first six months of this year, as compared to the long trend from 1920.

The smaller charts show trends in six separate fields for all of 1931 and the first six months of 1932. Automobile production, advancing during the early part of this year at a rate less than usual for this period, flattened out in June. Building contracts, moving up in a similar way, fell sharply in June. All indicators, in fact, declined, or advanced less than is usual.

The only favorable aspect, the conference reported, of the present situation is the strengthening of prices at wholesale in recent weeks.

Preliminary estimates of employment in manufacturing industries reveal a further sharp decline in June, greater than normal in this slack period.

Weekly earnings also declined sharply because of a reduction both in hours worked and in hourly earnings. The cost of living eased off slightly.

ELLENVILLE.

Ellenville, July 23.—Edgar Taylor, Jr., has returned to the Boy Scout camp at Cairo, N. Y., where he will spend the remainder of July.

Jay Feick is spending a week with his mother, Mrs. Lulu Peaker, and his sister, Mrs. Florence Kirby.

The Rev. and Mrs. Perry Van Dyke, who motored to East Northfield, Mass., last week, have returned to their home here.

Mr. and Mrs. M. Eugene Clark spent the week-end at Albany.

Mrs. Clarence A. Hoornbeck has returned to her home here after having spent a few days with her parents at Chester, N. Y.

Mrs. Harry Gottesman and family, formerly of Ellenville and now of Detroit, motored here the early part of the week to spend some time with friends here.

Mr. and Mrs. S. H. Berger are spending two weeks' vacation at Edgemere, L. I.

Mr. and Mrs. Waldo Cole of Warren street are entertaining Mr. and Mrs. Edward Brink of Bristol, Conn., for a week.

Mrs. Helen Sweeney of Sydney spent the week-end with Mrs. Anna Tryon.

Mr. and Mrs. Arthur Hoornbeek and Mrs. Hoornbeek's mother, Mrs. William Decker, of New Rochelle, left Tuesday for Asbury Park, N. J., where they expect to spend a few weeks.

Miss Mildred Larkin and a friend of Stamford, Conn., are visiting at the home of Mr. and Mrs. John Richard.

Miss Esther Aronowitz has returned to the home of her parents, Mr. and Mrs. George Aronowitz, after spending a few days in New York city.

The Misses Gertrude and Florence Blum, daughters of Mr. and Mrs. Nathaniel Blum, of New York city and formerly of Ellenville, sailed on the S. S. Pennland last week on a three weeks' cruise to London and Paris.

Mrs. Agnes Clark entertained over the week-end her uncle and aunt, Mr. and Mrs. Walter Ingersoll, of Harriman, two sisters, the Misses Rose and Emma Budd and brother Eddie of Spring Glen, at her home on Clinton avenue.

Miss Marion King of Wellesley Hills is a guest of Mrs. B. C. Eaton and daughter Mildred, at their summer home at Wawarsing.

Mr. and Mrs. Joseph Kelly spent the week-end with the latter's parents, Mr. and Mrs. R. G. Cox.

Miss Frances Divine and Miss Whittington spent the week-end at the home of Mr. and Mrs. C. D. Divine.

Mr. and Mrs. Harold W. Herkimer of Niagara Falls are visiting the latter's father, V. T. Wright, on Main street.

Mr. and Mrs. M. E. Clark motored to Amsterdam, N. Y., on Sunday, where they spent the day with the Rev. and Mrs. Walter S. Maines.

Dorothy Vanderlyn, daughter of Mr. and Mrs. Daniel F. Vanderlyn, returned to her home here Saturday after spending some time at Camp Wendy.

Mrs. Elizabeth DeVany and Mr. and Mrs. Frederic Sutton were the week-end guests of Mr. and Mrs. Benton Wood.

Mr. and Mrs. John H. Divine have returned to their home after two weeks' vacation in the Adirondacks.

Mr. and Mrs. George Freer of Liberty spent Wednesday in Ellenville visiting the former's parents.

Mrs. Abram Constable of Maple avenue is entertaining Mrs. Samael Leopold of New York city.

Irving Levine of Newburgh spent the week-end at the home of his fiancee, Miss Rae Miller.

Mrs. Susan Klern entertained her son-in-law and daughter, Mr. and Mrs. Fred Klern of Maplewood, N. J., and children, over the week-end.

F. V. Ter Bush of East Orange, N. J., has been spending a few days with his brother and sister-in-law, Mr. and Mrs. E. B. Ter Bush, Sr., of Maple avenue.

Mr. and Mrs. R. G. Cox are entertaining Mrs. Minerva D. Wilson of New York city.

Miss Flossie Edwards of Kingston has been spending a few days with her parents, Mr. and Mrs. William Edwards.

Mary Dunlop, daughter of Mr. and Mrs. John Dunlop, and Nancy Douglas, daughter of Mr. and Mrs. William Douglas, have returned to their homes here after spending some time at the home of the former's uncle and aunt, Mr. and Mrs. William Cole of Bronxville.

Attorney Arthur Rosenberg has returned to his law office here after spending several days at Manhattan Beach.

SPIRITUAL CLINIC AT "KIRKSIDE", ROXBURY

Roxbury, July 22 (Special)—Declaring her faith in a supernatural God and the Bible as the book of God's revelation to man, Miss Caroline Palmer of the Biblical Seminary, New York city, opened her series of addresses at "Kirkside", summer home of Mr. and Mrs. Finley J. Shepard, Thursday.

"The Bible becomes a real book to man only as it is recreated by the spirit of Deity through new birth," said Miss Palmer. "God is concerned with sin and He wants truth and peace and harmony. Abraham found God by believing the promises of the Bible and Abraham's children are those who have like faith."

The services at Roxbury are in the nature of a Spiritual Clinic and are marked by austere simplicity. The series was opened by Mrs. Shepard, herself, one of the world's noted philanthropists and Christian workers. The spacious parlors were crowded with attendants present from the entire mountain resort region. The clinic is open to the public and will continue through July 27 with services each afternoon at 2:30 o'clock, standard time. Noted clergymen and theologians are attending from nearby cities and towns.

Miss Palmer will occupy the pulpit of the Jay Gould Memorial Church at the Sunday services.

ARMY HAS VACANCIES FOR PHILIPPINE ISLANDS

Sergt. Robert E. Cawley, United States Army Recruiting Representative for this district, announced today from his office at Poughkeepsie, that he would be at the post office building daily, from the hours of 8 a. m. to 4:30 p. m., from July 25 to July 29, inclusive, for the purpose of interviewing applicants that were seeking a career in the United States Regular Army.

The sergeant stated that the War Department has authorized the enlistment of five men for infantry, Philippine Department, and is the first time in almost three years that this assignment has been open for enlistment. Original enlistment is authorized for this assignment and Lieutenant Colonel Louis B. Chandler, Recruiting Office of the Albany Recruiting District, of which this station is an intergral part, has alloted one vacancy to each sub-station for this desirable assignment. Men so enlisted will be forwarded to Fort Slocum, N. Y., to await the sailing of the U. S. Army Transport Republic, which is scheduled to sail August 26, 1932, with replacement for Hawaii, Philippines and China.

Sergt. Cawley also stated that he expected to be able to accept a few men for the Panama Canal Department some time during the early part of August, and only men on the waiting list will be considered for these vacancies.

One-Pound Baby Thrives.

Kansas City (AP)—Charles Bernard St. John, the "incubator baby" who weighed only one pound at birth, has been doing very well. At three months he weighed more than 6½ pounds and was in good health.

The city clerk has reported that the expenses of running Helena, Mont., total $29 per capita.

Ross Approves of Two Pictures at Theatre

July 21, 1932

Mr. Bert Gildersleeve,
Resident Manager Kingston Theatre,
Kingston, N. Y.

My Dear Mr. Gildersleeve:

The reference in this evening's paper to the warm endorsement by the Federation of Women's Clubs of the picture, "The Man Who Played He Was God," has led me to add my very hearty endorsement to what was said. I had the privilege yesterday of seeing this picture at the Kingston Theatre, and came away with the feeling of having witnessed a production of very high order, clean, wholesome, tender, and of a very fine quality of high-class acting. George Arliss has always been one of my favorites. I have seen him in "Disraeli," and "Alexander Hamilton," but think that in this picture you are now showing he maintains in every respect his very high level. You are to be congratulated on bringing pictures of this kind to Kingston, and I trust and believe that the many people of our city who appreciate your efforts will show it by encouraging the efforts you are making in this direction.

I am glad that you also will present "Rebecca of Sunnybrook Farm," another picture fragrant with sweet, fresh air and wholesome influence. The more that pictures of the quality of those referred to are brought to Kingston, the more heartily, I believe, will a large body of discriminating patrons respond.

You are at Liberty to use any part of this letter you desire, if you so choose.

Yours sincerely,

R. L. ROSS

English Country Lore of Good and Bad Luck

It is ill-luck for a farmer to go round his farm contrary to the sun. It is considered unlucky to put an even number of eggs under a goose, duck or hen for hatching. Sage grows faster where missus is master. It is generally believed that when a pig is slaughtered during the increase of the moon, the bacon, when cooked, will swell and increase, but vice-versa should the porker be killed when the moon is on the wane. It is said that the two black spots on the shoulder of the haddock are the marks left by St. Peter's finger and thumb when he opened the mouth of the fish to take out the piece of money. Treat black cats respectfully. In springtime witches assume feline shape; if you interrupt their "songs" they'll "evil-wish" you. When passing a gypsy, if he asks, "If onny on yer got onny (tobacco) on yer," give him a pipeful, and he'll well-wish you.—London Mail.

Patched Frocks Are Now Winning Favor in Paris

Patched frocks are in style this year. Among the models recently shown in Paris was a little two-piece frock of fine black jersey, the blouse of which was covered with little square appliqued patches of bright red jersey, giving the effect of a polka-dotted material.

The frock was trimmed with red enamel buttons the same shape as the blouse patches.

Trimming

Knitted frocks are trimmed just with their own lacy weaves or else with lingerie collars.

Card Party Postponed.

The Ladies' Auxiliary of the Downtown Jewish Community Center has indefinitely postponed its card party scheduled for July 26 out of respect to the late Jerome M. Nathan, a member of the community.

Sunday Services In The Churches

Notices for this column will not be printed unless received before 3 o'clock Friday afternoon.

First Church of Christ Scientist, 161 Fair street—Sunday service at 11 a. m.; Sunday school at 9:30 a. m. Testimonial meeting Wednesday evening at 7:45. Reading room at 49 John street.

First Baptist Church, Albany avenue, the Rev. Arthur S. Cole, minister—Union morning service at 10:30 in the First Presbyterian Church, Elmendorf street. Sermon topic, "Righteous Anger."

Reformed Church of the Comforter, Wynkoop Place, the Rev. Wilbur F. Stowe, pastor—Session of the Bible school at 9:45 a. m. Morning worship at 10:45 with sermon by the pastor on "The Memory of the Heart". A very cordial invitation is extended to all to attend this service. Sittings in this church are free.

First Reformed Church, the Rev. Lucas Boeve, D. D., minister.—The service begins promptly at 11 o'clock. The Fair Street Reformed Church unites with this church during July, Dr. Boeve preaching. The Bible school meets at 10 o'clock. Union prayer meeting and Bible study Thursday evening at 7:30.

Wurts Street Baptist Church, corner Wurts and Spring streets, Charles B. Smith, D. D., pastor—Bible school at 10 a. m.; morning worship at 11 a. m., with sermon by the pastor. Topic, "The Church That Gives the World What It Needs, Rather Than What It Wants." The pastor will be home during the week.

Fair Street Reformed Church, the Rev. F. B. Seeley, D. D., pastor.—There will be no session of the Bible School during the month of July. Divine worship at 11 o'clock in the First Reformed Church. Dr. Boeve will preach. Union mid-week prayer service Thursday evening at 7:30 in the chapel of the First Reformed Church.

St. John's Episcopal Church, Albany and Tremper avenues—One service only. Holy communion, 9:30 a. m. Address by the Rev. Edward Mason McKinley. Father Mc Kinley will welcome calls by the people of St. John's for personal ministration during the rector's absence. Address, 287 Broadway. Phone 3317.

Free Methodist Church on Tremper avenue, between Downs and O'Neil streets, the Rev. A. B. Colliar, pastor.—Sunday School at 10 a. m. Preaching service at 11 a. m. Evening worship at 7:45. Prayer and class meeting Thursday evening at 7:45. Everyone always receives a cordial, Christian welcome at this place of worship.

The Emanuel Baptist Church, the house of spiritual food—Preaching at 11 a. m. and 8:30 p. m. by the acting pastor, the Rev. R. A. Medley. At 10 o'clock Sunday school in charge of Superintendent Mrs. F. Wade. The revival meetings of the church will begin on the fourth Sunday. They will be carried on by the pastor and other local ministers. All are cordially invited to attend and hear the burning messages of these men of God.

St. James M. E. Church, corner Fair and Pearl streets, the Rev. F. H. Neal, pastor.—Sabbath School, 9:45. Morning worship with sermon at 11 o'clock. Subject Mountains, in the Way of Progress. Epworth League prayer service 6:45, Miss Ruth Fatum, leader. All invited. Evening worship with sermon, 7:30 o'clock. Subject, "The Forgiveness of Sins." Prayer and Praise service Thursday evening at 7:30. Music by chorus choir under direction of Robert Hawksley.

Franklin Street A. M. E. Zion Church, the Rev. M. L. Harvey, D. D., pastor. — Sunday services: Preaching at 11 a. m. by the pastor; subject, "The Holy Spirit at Work in the Church and the Results Which Will Follow." Sunday school at 1 p. m. Preaching at 8 p. m.; subject, "The Conditions Which a Man May See God, When and Where." Special music for each service. Strangers are welcome. The Christian Endeavor will meet at 7 p. m.; subject, "What is Gambling; Why is it Wrong?" Prov. 13:5-11.

Ponckhockie Congregational Church, Abruyn street, the Rev. E. Bond Brown, pastor.—Church school at 10 a. m. Public worship at 11 a. m. Sermon by the pastor. Musical program as follows:

Prelude—A German Legend .....—Oberhardt
Anthem—The Beautiful Garden of Prayer .....Fillmore
Offertory Solo—I Find Thee So Precious .....Mr. Elmendorf
Postlude—I Puritani .....Bellini

Thursday, 8 p. m., choir rehearsal and church board meeting.

St. Mark's A. M. E. Church, 12 Foxhall avenue, the Rev. C. Beresford Barrow, minister.—Services for July 24 as follows: 11 a. m., morning worship; sermon by pastor; subject, "The Spiritual Highway." At 1 o'clock, Sunday school, Mrs. R. C. Proctor, superintendent. At 7 o'clock, Christian Endeavor. At 8 o'clock, evening worship; sermon by pastor; subject, "The Handwriting on the Wall." Mid-week services: Wednesday, 8 p. m., class meetings. Thursday, 8 p. m., prayer service. Friday, 8 p. m., choir rehearsal. The general public is cordially invited to worship God with us. A Gospel message at every service.

Clinton Avenue Methodist Episcopal Church, the Rev. Robert L. Ross, pastor—Divine worship with preaching by the pastor next Sunday at 11 a. m. and 8 p. m. Visitors cordially welcome. Electric fans make this a comfortable place to worship. Sunday school at 10 a. m. Classes for all ages. Men's Class in Epworth Hall in charge of Howard Smith. Mid-week service Thursday at 7:45 p. m. Expository talks on the Book of Exodus. The Epworth League will hold a lawn social on the lawn of Dr. William J. Cranston, corner St. James street and Clinton avenue, Tuesday evening, July 26, at 7 o'clock. Ice cream and homemade cake and candy on sale. If stormy, the next evening.

St. Paul Evangelical Lutheran Church, the Central Lutheran Church, 255 Hasbrouck avenue, the Rev. Carl A. Ramseyer, pastor—Church school at 9 o'clock tomorrow. Divine service at 9:45. This our early one-hour summer service. The pastor will preach. Church picnic in August in Hasbrouck Park. The Confirmation Class is forming now. Let the pastor have the names of those who will attend religious instructions in September. Miss Marquart and Mr. LaTour provided flowers last week. Who is next? Luther once said that the power of the Holy Spirit in the heart of a professing Christian is evidenced by his regular hearing of the Word. Was he right? Miss Koeppen will be at the organ tomorrow. Evelyn Wiel and Louise Korp sang for us last Sunday.

Immanuel Evangelical Lutheran Church, Livingston street, the Rev. E. L. Witte, pastor.—Ninth Sunday after Trinity. English service at 10 a. m.; the sermon theme, "A Diligent Searching of the Scriptures." The service: Hymn, Father of Mercies, in Thy Word; hymn, Come Unto Me, Ye Weary; hymn, Now May He Who From the Dead. German service at 11:15 a. m.; the sermon theme, "Two Parables of Jesus and Their Lessons." The German hymns, 1, 259, 144, 5. The Junior Society meets Monday at 7:30 p. m. A special picnic committee of the Ladies' Aid Society will meet Tuesday at 7:30 p. m. The Sewing Circle will meet Thursday at 2 p. m. The Men's Club will hold an outing at Kirchner's farm on the Sawkill road Sunday, July 31; the regular monthly business meeting will be held at this outing. Visitors are cordially welcome at our services.

Trinity Methodist Episcopal Church, corner Hunter and Wurts streets, the Rev. Fred H. Deming, D. D., pastor.—The service for tomorrow will be as follows: 10 a. m., church school and at 11 a. m. public worship with sermon by the pastor. There will be no evening service. Music program:

Prelude—"Melodie" ....Paderewski
Offertory Solo, Miss Laura Bailey.
Postlude—"Temple March" ...Kern

The annual Sunday school picnic will be held at Hasbrouck Park, Tuesday, July 26, beginning at 1:30 p. m. All members of the Sunday school and church are cordially invited to attend. Supper and refreshments will be furnished the members of the school free of charge. Thursday at 7:45 p. m., prayer service. Friday at 7:30 p. m., the pastor's class in the instruction of church membership will meet at the parsonage.

Rondout Presbyterian Church, the Rev. J. N. Armstrong, Jr., minister.—Sunday school at 10 a. m. Morning worship at 10:40. Junior sermon, "Who Owns You?" Sermon topic, "Branded With the Marks of the Lord Jesus." Galatians 6:17. Program of music:

Prelude—"Eventide" .....Harker
Anthem—"How Lovely Are the Messengers that Bring Us the Gospel of Peace" .....Mendelssohn
Solo—"The Prayer Perfect" Stenson

"Dear Lord! Kind Lord!
Gracious Lord! I pray
Thou wilt look on all I love
Tenderly today!
Weed their hearts of weariness,
Scatter every care,
Down a wake of angel-wings
Winnowing the air."
—James Whitcomb Riley

Sung by Miss Margaret O'Connor.
Postlude—"Andante Con Moto" ...—Guilmont

The Lutheran Church of the Redeemer, "The Church with the Chimes," corner Wurts and Rogers streets on Highway 9-W, six blocks north of the Rondout Bridge, the Rev. O. E. Brandorff, pastor—Prof. Fred Richens, organist; Leonard Stine, choirmaster. The graded Bible school at 9:30 a. m. Sunday school sessions and church services are held throughout the summer. The morning service at 10:45; the sermon, "Murmuring Followers." (The question is not "Does it pay to serve God?" but "Does it pay God to serve man?") No evening service until October. The musical program 10:45 a. m.:

Prelude—Andante in D .....Hollins
Processional, Hymn—"Come, Thou Almighty King"
Anthem—"There Is a Blessed Home" J. C. Marks
Soloists, Alice Trowbridge and Edgar Windingstad
Organ Offertory—Caprice .....Wolstenholme
Recessional, Hymn—"Through Good Report and Evil, Lord"
Postlude .....DuBois

The Senior Luther League will hold a cafeteria lawn social on the lawn of Mr. and Mrs. E. Geschwinder, 267 West Chestnut street, Thursday evening from 5 p. m. on. Pastor Brandorff starts his vacation next week. During his absence Pastor Pretzsch will be ready to render any necessary pastoral aid.

The Church of the Holy Cross, Pine Grove avenue, near Broadway, the Rev. A. Appleton Packard, Jr., rector—Services for the Ninth Sunday after Trinity: 7:30 a. m., low Mass, corporate communion of the acolytes and boys of the parish; 10:30 a. m., solemn Mass and sermon by the curate. Week-day services: Low Mass daily at 7 a. m., Friday at 9 a. m. Additional Masses Monday and Tuesday at 9, being the feasts of St. James and St. Anne.

Flashes of Life Sketched in Brief

(By The Associated Press.)

Los Angeles—Fifty thousand bags of expense money arrived with the Brazil Olympic team. The "money" consists of coffee beans. It was understood the Brazilians were almost without funds pending the sale of the coffee.

Uniontown, Pa.—A big police dog now stands guard over what is left of Leo Heyn's chickens and two imported dachshunds have been fired. When he put the dachshunds into the coop, Heyn said, he had just 950 chickens. The dogs killed 254.

Detroit—Mrs. Mary Rush snapped her fingers at superstition. She walked under a ladder just as a gust of wind whistled around the corner. The ladder fell and she has a fractured skull.

Baltimore — The "commonest thief" in Baltimore is what a judge called John Brown, 67. He was caught stealing papers from a blind newsdealer.

New York—"Racket" and "Pineapple," formerly low-life words, have moved into good society. The underworld's definitions of the words have been included in the new dictionary of Dr. Frank H. Vizetelly, noted lexicographer. For the benefit of those who have not brushed up on their language, pineapple is a bomb and racket has nothing to do with noise.

Raleigh, N. C.—There's one comfort in the heat wave, after all. It is sizzling the boll weevil to death. The grubs that normally would fare forth as the 1932 brood of weevils to wreck destruction are curling up and dying.

Overnight News Gathered By A. P.

(By The Associated Press)

Washington—President signs $125,000,000 home loan bank bill.

Ottawa—Australia proffers wider preferences for British trade; asks wider preferences for Australia.

Washington—Evacuation order to bonus army is rescinded temporarily.

Seydisfjoerdur, Iceland — Capt. Wolfgang Von Gronau arrives from Germany in flight to Chicago over northern route.

Dublin—Dail Eireann adopts tariff bill arming Free State for economic struggle with Great Britain.

Lake City, Minn.—Two men arrested for questioning about deaths of two Rochester girls, who died mysteriously while on a "date."

Raiford, Fla.—Board of State Institutions exonerates prison officials in recent deaths of two convicts.

New York—Sealed indictments returned in third degree killing of Hyman Stark, robber suspect.

New York—Mayor James J. Walker demands city employes forego one month's pay to avert crisis in city finances.

Asuncion, Paraguay — Paraguay's delegates ordered to resume negotiations at Washington on Chaco dispute with Bolivia.

TILLSON.

Tillson, July 23.—Mrs. Fred Mertine, who has been under the doctor's care for over two months, is greatly improving at this writing.

Mrs. Ackert of Tillson died at her home Wednesday night of heart trouble.

Mrs. Max Paradies and boarders went to Mohonk Lake Thursday.

Miss Anna Craig, who has been under the doctor's care, is greatly improved.

Carl Munson of Tillson has gone to his home in Walden for a few weeks.

Regular weekly meeting of the Men's Club at 8 o'clock Wednesday evening in the parish house.

SOLEMN MASS 10:30 A. M.

Prelude—Offertoire on Communion. E. Gigout
Processional—Lord, with Glowing Heart I'd Praise Thee...Redhead
Kyrie Eleison—Mass in D.....John Merbecke
Gloria in Excelsis—Mass in D.....Merbecke
Sequence—O Love That Casts Out Fear.....Smart
Credo—Mass in D.....Merbecke
Sermon.....The Curate
Offertory—My God, I Love Thee....Cologne
Sanctus and Benedictus—Mass in D. Merbecke
Recessional — Saviour, Source of Every Blessing.....Mendelssohn
Postlude—Prelude and Fugetta.....Stainer

Walter J. Kidd, organist and choirmaster.

THE LITTLE FLOWER
AGAIN
CORDIALLY INVITES YOU AND YOURS TO THE
Services In Her Honor
EVERY SUNDAY EVENING—7:45 to 8:45 P. M.
AT THE CHURCH OF THE HOLY NAME
WILBUR
SERMON JULY 24—REV. WILLIAM H. KENNEDY.

Financial And Commercial

New York, July 23 (AP)—The stock market managed to absorb week-end profit taking and at the same time maintain most of its gains of the week in today's short session.

The list eased off somewhat in the first hour, when a number of the leaders lost from fractions to a point, but this was largely regained later. A professional demonstration in the alcohol stocks carried those issues higher in the late trading, and the general list closed with a steady tone, with net changes largely of negligible proportions. The turnover for the two-hour session was only about 300,000 shares.

The outstanding item of business news was the report of total freight car loadings for the week ended July 16, showing a gain of 87,144 cars. This was approximately 15,000 cars larger than the decline of the preceding week, when the movement was curtailed by the Independence Day holiday.

Rails, however, were not disposed to extend their gain of the previous session, since the freight movement must expand much more, before any large number of the carriers will be restored to a profitable basis.

Losses of about a point in such issues as U. S. Steel Preferred, American Telephone, Westinghouse, Johns Manville and Union Pacific were virtually cancelled. U. S. Steel Common and American Can regained ½ point losses. Coca Cola, however, was a soft spot, closing lower about 1.

Rails and oils held about steady. In the alcohol group, National Distillers, U. S. Industrial Alcohol and American Commercial Alcohol were each bid up about a point, which appeared to be a professional maneuvre, in view of the lack of fresh news dealing with the position of these companies.

General Motors dipped ⅝ of a point, in response to the overnight news of its second quarter earnings of 7 cents a share, but then recovered to close virtually unchanged.

Commodities eased a little in spots, but bonds held up well. Cotton lost about 45 cents a bale.

Quotations given by Parker, McElroy & Co., members, N. Y. Stock Exchange, 120 Broadway, New York City; branch office, Stuyvesant Hotel.

Noon Quotations

Alleghany Corp.	1
A. M. Byers & Co.	10
Allied Chemical and Dye Corp.	49
Allis-Chalmers	5⅜
American Can Co.	34½
American Car Foundry	5⅝
American and Foreign Power	3½
American Locomotive	
American Smelting & Ref. Co.	8
American Sugar Refining Co.	21⅜
American Tel. & Tel.	77
American Radiator	4
Anaconda Copper	4
Atchison, Topeka & Santa Fe	26¾
Associated Dry Goods	
Baldwin Locomotive	4⅛
Baltimore & Ohio Ry.	8
Bethlehem Steel	11¼
Briggs Mfg. Co.	
Burroughs Adding Machine Co.	7
Canadian Pacific Ry.	7⅝
Cerro DePasco Copper	12⅛
Chesapeake & Ohio R. R.	5
Chicago and Northwestern R. R.	1 27/32
Chicago R. I. & Pacific	3⅜
Chrysler Corp.	3¼
Coca Cola	7½
Colorado Fuel & Iron	80
Columbia Gas & Electric	5¼
Commercial Solvents	7¼
Commonwealth & Southern	6⅞
Consolidated Gas	2⅞
Continental Oil	39¼
Corn Products	51½
Crucible Steel	31⅝
Davison Chemical	
Electric Power & Light	2⅜
E. I. DuPont	3⅞
Erie Railroad	24
Freeport Texas Co.	4
General Asphalt Co.	15½
General Electric Co.	8¼
General Motors	11
General Foods Corp.	9
Goodrich (B. F.) Rubber	2¾
Great Northern Pfd.	
Great Northern Ore	8¾
Houston Oil	6¾
Hudson Motors	13¾
International Harvester Co.	5¾
International Nickel	14⅝
International Paper, Pfd.	5⅞
International Tel. & Tel.	2⅞
Kansas City Southern	5¼
Kennecott Copper	
Kresge (S. S.)	7
Lehigh Valley	8¼
Loews, Inc.	
Mack Trucks, Inc.	18⅞
Mid-Continent Petroleum	13¾
Missouri Pacific R. R.	5⅝
Montgomery Ward & Co.	
Nash Motors	5⅞
National Biscuit	10
New York Central R. R.	27½
N. Y., New Haven & Hart. R. R.	13¼
Norfolk & Western R. R.	8¾
North American Co.	
Northern Pacific R. R.	7½
Packard Motors	1⅞
Par. Fam. Players Lasky Corp.	2½
Pennsylvania Railroad	9½
Phillips Petroleum	4⅞
Pressed Steel Car	
Public Service of N. J.	34
Pullman Co.	14
Radio Corp. of America	4
Reading Railroad	
Republic Iron & Steel	3⅝
Royal Dutch	17½
Richfield Oil	
St. Louis & San Francisco Ry.	1⅜
Sears Roebuck & Co.	13⅜
Sinclair Cons. Oil Corp.	6⅛
Southern Pacific Co.	9⅞
Southern Railroad Co.	4
Standard Brands Co.	11⅝
Standard Oil of Calif.	23⅛
Standard Oil of N. J.	28⅞
Studebaker Corp.	3⅞
Texas Corp.	12½
Texas Gulf Sulphur	16⅞
Timken Roller Bearing Co.	11½
Union Pacific R. R.	36½
United Gas Improvement	14¼
United Corp.	5⅛
U. S. Cast Iron Pipe	18⅛
U. S. Industrial Alcohol	18⅞
U. S. Rubber Co.	3½
U. S. Steel Corp.	24⅞
Wabash Railroad	1¼
Westinghouse Elec. & Mfg. Co.	19¼
White Motors	8
Willys-Overland	1
Woolworth Co. (F. W.)	27¾
Yellow Truck & Coach	

Ambulance Calls Here.

The ambulance on Friday removed Dorothy Harrison from 323 Hasbrouck avenue to the Kingston Hospital, and Emily Keane from 33 [illegible] Hospital.

Miss Wattles Leads Early Golf Play

Utica, N. Y., July 23 (AP).—Peggy Wattles, western New York women's champion, played remarkable golf here today in the finals of the state women's championship to lead Frances Snyder, Rye, sensationalist of yesterday's semi-final round, 5 up at the end of nine holes.

Miss Wattles was playing sub-par golf, taking three birdies and canning six others for pars. Her score for the nine holes was 37.

Miss Snyder seemed to have fallen from the championship form she displayed yesterday, taking a 45, or 8 over par.

New York City Produce Market

New York, July 23 (AP)—Rye, firm, No. 2 western, 42⅝ fob New York, and 45¼ cif N. Y.

Barley, steady; No. 2 41½ cif N. Y.

Lard, higher; middlewest, $5.60-$5.70.

Other articles unchanged.

Potatoes, 22, stronger. Md and Va bbl, $1.25-$2.37; L. I., 100-lb sacks, $1.00-$1.25; N. J., 100-lb sacks, $1.10.

Butter, 9,880, steady; unchanged. Cheese, 195,205, steady, unchanged.

Eggs, 13,413. Steady. Mixed colors, standards (cases 45 lbs., net), 16½c - 17c; rehandled receipts, (cases 43 lbs., net), 15c - 15½c; no grades, 14c - 14½c; special packs, including unusual hennery selections sold from store on credit, 17½c - 20c; mediums, 13¼c - 14c; dirties, 13¼c - 14c; checks, 12c - 12½c.

White eggs, selected specials and premium marks, 25c - 26c; nearby and mid-western hennery, best open market offerings (46 lbs., net), 20½c - 24c; standards, (cases 45 lbs., net), 19c - 20c; peewees, 12c - 13c; Pacific coast, fancy packed, shell treated and liners, 23c - 24½c; Pacific coast, standards, 21½c - 22½c; Pacific coast, shell treated or liners, mediums, 19½c - 20½c; brown eggs, nearby and western special packs, private sales from store, 18c - 24c; western standards, 17c - 17½c.

Dressed poultry, steady to firm and unchanged. Live poultry, steady, unchanged.

Enemy Aviators To Fly Atlantic

London, July 23 (AP).—Two former World War fliers, who drilled at each other with machine guns over the western front 15 years ago, planned today a transatlantic flight in the interests of peace.

They are Baron Von Schleich, once the "Black Knight" of the kaiser's flying warriors, and Major Christopher Draper, the "mad major" of Great Britain's war-time army in the air.

They plan to make the western flight some time in the near future, they said, sitting side by side in the same cock-pit.

"Fifteen years ago we fought each other over the battle front," Baron Von Schleich said. "Now we are going on a peace crusade across the Atlantic. And our only bitterness arises from those misspent efforts in the war years.

"I have come to realize the futility of war. We propose to make a long tour of all the big cities and try to instil in people's minds the ghastliness of war. We want to meet Eddie Rickenbacker, the American ace, Colonel Bishop, Canada's star, and other aces and try to get them to join our peace crusade."

CREATOR OF CEMENT GARDEN OF EDEN DEAD.

Lucas, Kas., July 23 (AP).—When Samuel P. Dinsmoor completed his cement Garden of Eden after a score of years' work he said:

"When Gabriel calls, I'll take the responsibility for it all." Gabriel called Thursday and took Dinsmoor at the age of 89.

Starting in 1907 at his home on the outskirts of this little town, Dinsmoor, unexperienced in sculpture, began reproducing Biblical characters in cement. There are figures of Cain, Abel, Gabriel, the devil and others; birds, animals and trees.

In one corner of the yard is a mausoleum guarded by a cement angel. Dinsmoor's first wife, who died in 1917, is buried here and in a crypt above her, his body will be placed in a cement coffin he constructed.

Thousands of tourists visited the unique creation in the last quarter century.

WEATHER OUTLOOK FOR THE WEEK BEGINNING MONDAY.

North and Middle Atlantic States: Generally fair except showers Wednesday or Thursday. Moderate temperature at beginning of week, warmer Tuesday and Wednesday and cooler by Friday.

Bitten By Police Dog.

Miss Mary Felker of Cementon, aged 22 years, was attacked and horribly bitten about her face and body by a police dog at about 12:30 o'clock Friday morning, when she, in company with another girl, Miss Mary Coby, and two young men were about to enter the premises of Mike Wyscoromski at West Camp. Dr. R. F. Diedling of Saugerties attended her. The dog was killed and the head sent to the laboratory at Cornell University to determine if the dog showed symptoms of rabies.

Our Growing Population.

The following births have been reported to the Board of Health:

Mr. and Mrs. George Wilklow of Bloomington, a son, Leighton Bernard, at Benedictine Hospital.

Mr. and Mrs. John Ray of Ellenville, a daughter, Elizabeth May, at Benedictine Hospital.

For Self-Support

By JOAN BLACK

(Continue.)

"YOU saw my father," Amy anticipated eagerly.

"Yes, I saw your father," admitted Peter somewhat morosely. "His objection was certainly original."

Amy and Peter sat tete-a-tete at a little tea room in a city side street where they had met to talk things over after Peter's call on Mr. Mellon, Amy's father, the purpose of which was the formal request for the hand of his daughter.

"Then he didn't say it would be all right?" asked Amy.

"He didn't say in so many words that I couldn't ever marry you, but he did say you couldn't marry me or anyone else—I was glad he said that—until you had shown yourself capable of supporting yourself. I never heard of such a thing. Never asked me what I was earning, though I'd have been glad enough to show him my weekly check and my bank-book. Had them ready to show him if he asked. But—well, I never heard of a father naming such an objection."

"Of course it's unusual," excused Amy, "but you know father has rather advanced ideas about some things. He thinks every woman should be educated to earn her own way. I suppose it is because, as a lawyer, he has often known of women, used to luxuries, who, when their husbands died or left them, haven't been able to do anything to earn a living. It's terrible to be a dependent—especially when you're married—and maybe have children."

"Well, I told him I'd planned to take out a big life insurance. And I'll put my savings in government bonds—"

"I know, but father says that he's known of cases where every sort of security was swept away. The only sort of real security, he says, is knowing how to earn your own living. And somehow I just don't seem to be able to do it, Peter," said Amy, looking across the table with tearful eyes. "I think I must be stupid. You know I tried nursing, and honestly I couldn't stand it. And I never finished high school so I couldn't go into normal college to learn to be a teacher. Then I took a business course—but I just can't stand shorthand. Oh, dear, Peter, I couldn't begin to tell you the things I've thought of—and tried and failed at. But I'll try, Peter."

That night Peter told his mother of his interview with Amy's father and his mother listened at first with amazement and then with amusement. She made no comment, however, save to say that Amy was a dear girl and it would be a shame for her to have to go to work just to humor the whim of her father. That evening she telephoned to Mr. Mellon and asked him if he would dine with her at her house the following evening. Since their children had become such good friends she thought they, too, ought to renew their old acquaintance.

Mrs. Drew arranged to have her son, Peter, dine at his club the following evening and gave orders to her cook for the best possible dinner. It was after they had finished and had gone to the cozy little drawing room to drink their coffee that Mrs. Drew first mentioned Peter and Amy.

"You know, Bert," said Mrs. Drew, "my son is really quite in love with your daughter, Amy. I believe he wants to marry her. But I really cannot let him consider it—at least not now. You see, I believe that no man ought to think of marrying unless he is perfectly able to keep house for himself. I've known of several cases where young men were left widowers with children. They have had to send their children to boarding schools and homes because they haven't been able to keep house and take care of the children themselves. So I've said for some time now that I should never allow my Peter to marry until he had taken a course in domestic science and baby tending. And Peter simply won't do it. All right, I say, then you must remain a bachelor or marry without my consent."

"I'm sure, Alice, that is a most absurd theory of yours. Amy is in the best of health—she wouldn't leave Peter a widower, and besides, Peter could afford to get a governess and a housekeeper—but it's so absurd to talk about such a thing—"

"Not absurd at all," persisted Mrs. Drew.

There was a protracted pause, during which each waited to see what the other would say next. Then Bert Mellon began to chuckle.

"Alice," he said, "I believe you've been kidding me. But don't let's talk about Amy and Peter. I guess it will be all right about them. I'll give in if you will. But what I want to talk about is ourselves. Alice, I've been alone now for six years—and you?"

"Twelve years," supplied Alice Drew.

"And you know I wanted to marry you when I was a boy—or if you didn't know, it was because I was too shy to tell you. But I'm not too shy now, Alice. After Peter and Amy are married—let's run away somewhere and get married, too."

Early Treaty With Indians

In 1677-78 Lieut. Gov. Herbert Jeffries, acting as governor of Virginia, made a treaty with the Indians of the West by which each town agreed to pay three arrows for their land and twenty beaver skins annually for protection.

Tiniest Tree Known

A dwarf variety of willow is the smallest tree. It grows one inch or less in height and is found only at high altitudes in the Rocky mountains in Idaho, Montana and in a limited area in the White mountains of New Hampshire.

BYPATHS OF HISTORY

Shakespeare mentioned Julius Cæsar the founder of the Tower of London.

In the celebration of Trajan's triumph, 108 A. D., 10,000 gladiators are said to have perished.

Jeremiah Curtin (1840-1906), American folklorist, was familiar with more than 30 languages.

Gen. Nathaniel Lyon (1818-1861), American soldier, killed in action, left $80,000 to the public treasury.

Cleopatra, queen of Egypt, had a granddaughter, Drusilla, who married Felix, Roman governor of Judea.

In the Boer war, 1899-1902, the British lost 5,774 killed and 22,829 wounded. The Boers lost about 4,000 killed.

Tresham, concerned in the Gunpowder plot, died a natural death, but corpse was decapitated because of his treason.

William Falconer, in his Universal Marine Dictionary, 1769, defined "retreat" as a French maneuver, "not properly a term of the British marine."

One of the principal causes of the decline of the cities of the Hansa league was the unexplained disappearance of herrings from the Northern seas.

Prisoners at the treadmill, a classic institution of the British penal system from 1818 until about 1905, were obliged to climb 8,640 feet in a six-hour day.

ODDITIES

Striped shirts wear out faster than plain ones.

"Hazel" was never used as a girl's name until after 1877.

Italy's population is increasing at the rate of 32,000 a month.

Last year 46,217 more aliens left the United States than entered it.

Music plays no part in the typical Mohammedan mosque service.

Lincoln lost his home town, Springfield, Ill., both times he ran for President.

The tip of the hour hand of a man's watch travels about eight inches in a day.

New Zealand profits about $300,000 a year on frozen bunnies shipped to England.

On an average, gainful workers in the United States labor about 275 days a year.

Carnivorous animals lap water when they drink, while herbivorous animals sip it.

Milwaukee's zoological park has the largest collection of bears of any zoo in this country.

QUOTATION MARKS

If we don't end our extravagance, it will end us.—Lord Grey.

A great part of the danger in sex lies in lack of knowledge.—Clarence Darrow.

Good music knows no class; it appeals to all of humanity.—Walter Damrosch.

When you're dead a monument, no matter if it's a mile high, does you no good.—Luigi Pirandello.

You appreciate play twice as much when you have earned it with work.—Constance Bennett.

The tendency runs lately toward the belief that those who do not sin cannot sin.—Rupert Hughes.

In a period of depression we must run as fast as we can to stay where we are.—Cyrus H. K. Curtis.

I have never known an explorer who was not either bankrupt or close to it.—Commander Richard E. Byrd.

WILLIE WESTINGHOUSE

Is now busy on a self-refilling pocketbook.

Is working on a deck of floating cards for playing solitaire in the bathtub.

Has thought of a way to make money circulate by printing a little gossip on it.

Is developing a hen with cellophane sides so that we can tell the layers from the loafers.—Pathfinder Magazine.

REVISED DEFINITIONS

Music—The least objectionable of noises.

Fishing—A sport devised to improve the imagination.

Parking Space—The spot where the other fellow left his car.

Stenographer—A person who writes what she thinks the boss should have said.—Royal Arcanum Bulletin.

To Gain Repetition

"To be sure your words will be repeated," said Hi Ho, the sage of Chinatown, "say that what you tell is so significant that it must be held in deep confidence." — Washington Star.

Auto Accident Near St. Remy

A Packard touring car, driven by Leslie McCauley, 26, of New York city, and containing besides himself two other young men, sideswiped and badly damaged the Hudson sedan of R. J. Hurley of Cincinnati, Ohio, in St. Remy about 9:30 this morning.

McCauley was said to have been driving on the wrong side of the road at the time and William Fanning of 36 Lafayette street, told Deputies Molyneaux and Albrecht, of the sheriff's office, that he had followed McCauley all the way from New Paltz and had tried to get ahead of him and stop him, as he was zigzagging all over the road.

The officers took McCauley before Justice Henry E. McKenzie at Port Ewen, who sentenced him to pay a fine of $50 or take 50 days in the county jail, the charge being reckless driving. He paid the fine.

McCauley was driving toward Kingston at the time of the accident, the other car going toward New Paltz. The Ohio car was smashed along the right side and the right front axle of the Packard was bent. Both cars were taken to Doc Smith's garage.

Society Notes

South Rondout, July 23—A very delightful afternoon was enjoyed at the home of Miss Janet Vetoski on Wednesday, July 20, when with a few of her many friends Janet celebrated her tenth birthday. The party was held on the porch and lawn of her home. The decorating scheme was blue and pink. The afternoon was spent in games and races, after which refreshments were served, and a large decorated birthday cake was cut by the hostess, each guest partaking of it. Amid much merriment the races were resumed for the prizes. At the finish of the festivities and just before the departure of the guests, a balloon shower was in order and each guest received one as a favor. Janet was the recipient of many beautiful gifts, and all left wishing her many more happy birthdays. The guests were Doris Bator, Anna May, Bernice and Frank Falatyn of Kingston, Mary and Leo Kenny, June Maurer, Barbara LeFevre, Robert Scherer, Joan and Jack Henry and the hostess Janet Vetoski. The winners of the races were; card hunt, Robert Scherer and Joan Henry; potato race, Barbara LeFevre and Joan Henry; peanut race, Anna May Falatyn and Jack Henry.

Henderson-Murphy.

Leo M. Henderson of 51 Park street and Miss Helen M. Murphy of 59 Meadow street were married on July 22, by the Rev. William H. Kennedy of St. Mary's Church. They were attended by Miss Iona Elting and William W. Kennoch.

Local Death Record

Mrs. Henry L. Bennett died at Quarryville on Thursday night, July 21, leaving a husband, four adult children and one sister to mourn her death. Mrs. Bennett had recently moved to Quarryville, her husband having purchased the late William H. Rightmeyer property there. The body will be taken to Brooklyn where the funeral and interment will be held.

Jerome M. Nathan, for 12 years a resident of Kingston, dealing in novelty goods, died Thursday. He was well known in this city and surrounding communities. Fraternally Mr. Nathan was a member of Kingston Lodge, 550, B. P. O. E. Surviving him are his widow, formerly Henrietta Herzenberg; one son, Elmore, and his father, Morris H. Nathan. Funeral from his late home, 28 Rogers street, Sunday afternoon at 1:30 o'clock. Interment in the family plot in Montrepose cemetery.

Robert Casey, who had been in ill health for many months, died at his home on Ulster avenue, Saugerties, Friday morning. He leaves a wife, a mother, Mrs. Robert Casey, Sr.; and five sisters, Mrs. Charles Reinhard, Mrs. Rose Dixon and Miss Nellie Casey of Saugerties, Mrs. Homer Sickler of Jersey City and Miss Maymie Casey of Newburgh, to whom will be extended much sympathy. Mr. Casey was a well known young man and his friends will be sorry to learn of his death.

Counsellor Drowned

Middletown, N. Y., July 23 (AP).—Manny Goldfarb, 30, (735 W. 172nd street), New York city, counsellor at a children's camp, lost his life by drowning yesterday while in swimming with a life guard. He failed to reappear after diving into deep water.

Received Fingerlings.

The Ulster County Fish and Game Association received a truck load of trout fingerlings from the Summitville hatchery Friday, and placed them in the various mountain streams in this section.

New York Rivers

In the territory known to the early Dutch colonists there were two great rivers—the Hudson and the Delaware. They called them simply the North river and the South river. The name North river has survived as a local appellation partly because it is in kind with the name East river for the arm of the sea on the other side of Manhattan.

Family of Violin Makers

The first of the Cremonese violin makers was Andrea Amati, who lived from 1520 to 1580. He taught his trade to his sons Antonio and Geronimo, who worked together from 1575 to 1625. But Geronimo's son Niccolo was the most famous representative of the Amati family. He lived from 1596 to 1684.

News of Today In Kingston

Salary cuts in the city have become a past issue. For a while the stew in the pot was stewing, but it was never cooked. When the teachers declined a cut, which was the proper thing to do, all further steps toward asking reduction of pay of the other city employes were stopped.

To ask one at a time was bad. It proved that it was. When doing things of this sort do them up in a big way. Jimmy did!

Yesterday, Mayor Walker gave a remarkable address even though it wasn't off the steps of the city hall. The address simply demanded that every city employe take a cut in salary. Jimmy didn't stick to one department. He hit them all. That's the way to do it. Cut one, cut all, and save the city a big sum that looks worth while.

It rained and so there were no fights.

If it hadn't rained, one can feel safe in saying, there would have been fights both in and outside the arena. At an early hour a large number of young boys were gathered about the outside. That is, along the driveway by the high school, and on the walls and pillars at the entrance of the high school driveway. They seemed mighty contented. But how long would it last?

There were several policemen standing on the corner, just a half a block away, and they wouldn't have disturbed the boys until the fights started. Then the youths would have been disturbed like a flea on a banjo string.

Shall we live to see that of which we dream?

It hardly seems possible. For years plans have been made but still the West Shore Railroad crossing remains a marked drawback to the city's progress, progress mostly in traffic.

The crossing will be eliminated, but when? Of course, funds are low, now, but even if it could be put through, many men would be helped in their dire need for work.

Still the most important thing is the elimination of the obstacle itself. It shouldn't have ever been put there in the first place. We can blame our ancestors for it. Years back, when the railroad was put through, a town was considered something if it had a railroad crossing its main street. The difference is that a town isn't anything today if it has one on its main street.

When the railroad was first put through, the company wanted to run the line underground but of course the leaders of the community objected for the reason mentioned above. Now we have a more logical reason why it shouldn't be there but it doesn't seem to hold much weight.

They say that the elimination of the crossing will lower the value of real estate in that section. According to plans revealed, the street will be dug out. That will mean that for some distance both up and down Broadway the street will be below the level of the stores. This is serious when you stop to consider that it might ruin some well established business.

Furthermore, there's two streets that will be useless, unless they are made to slope into Broadway. Of the two Railroad avenue is the most important since it is the main entrance to the railroad station.

There are problems and problems, but when they break the road in the starting of this project, that will be the day.

About the Folks

Harry Wilber and Don Jacob of Wrentham street are spending their vacation at the Boy Scout camp at Cairo, N. Y.

H. J. Percy of the order United Commercial Travelers of America was in Kingston Friday settling several accidental claims.

Hawksley Pupils In Concert Friday

The monthly entertainment, under the auspices of the Ladies' Auxiliary, for the patients at the Ulster County Tuberculosis Hospital, was given Friday evening. It was a concert featuring Robert Hawksley and his pupils.

The program included a series of charming songs. Mrs. Gifford, Miss Ruth Fatum, Harry Maisenhelder and Mrs. Obernaus accompanying the singers. The patients greatly appreciated the hour of entertainment and the generosity of the artists who contributed their time and talents for their benefit. The following program was given:

Gypsy Love Song.....Kenneth Reil
Lass With Delicate Air.
Lila Herrick and Thomas Arne
Home on the Range...Robert Wirth
Cuckoo .....Mildred Moffatt
Bass Viol.....Fred Fatum
Lithuanian Song.....Ruth Fatum
Twenty Eighteen.....Maud Hopper
Selected .....Richard Cole
Lo, Hear the Gentle Lark.
Muriel Obenaus
With flute accompaniment by
Harry Maisenhelder.
The Boat Song.....Ruth Neal
Selected.....Robert Hawksley

DIED

NATHAN—In this city, Thursday, July 21, 1932, Jerome M., beloved husband of Henrietta Herzenberg and loving father of Elmore and and son of Morris H. Nathan.

Funeral from the late home, 28 Rogers street, Sunday afternoon at 1:30. Interment in the family plot in Montrepose Cemetery. Kindly omit flowers.

New York papers please copy.

ATTENTION, B. P. O. E.

Members of Kingston Lodge, No. 550, B. P. O. E., are requested to meet Saturday evening at 8 o'clock at the home of our late brother, Jerome M. Nathan, 28 Rogers street, for the purpose of conducting the Elks' funeral service.

Signed, CHARLES A. RYAN,
Exalted Ruler.

Memoriam.

In memory of our dear mother, Mrs. Lillian Horton, who departed this life July 24, 1930.

MAE HORTON.
LEROY HORTON,
NELLIE F. CRAIG.

Memoriam

In memory of Lorraine Catherine Ellsworth.

One years ago you went to rest
With God up in the skies,
But here on earth
A home of sorrow lies.
We miss your smiling face.
But it is far better we know,
For you to live with God above,
Than on this earth below.
MOTHER, FATHER, BROTHERS

In Memoriam.

In sad and loving memory of our son, brother and uncle, Charles H. Sleight, Jr., who departed this life two years ago today, July 23, 1930.

The midnight stars are beaming,
Upon the silent grave,
Where sleeps without dreaming
The one we could not save.

His weary hours and days of pain
His troubled nights are passed,
His ever patient worn out frame,
Has found sweet rest at last.
Gone but not forgotten.

Signed,
FATHER, MOTHER AND SISTER.

Undertaker Mortician
Phone 3777
CHARLES A. VAN ETTEN
FUNERAL DIRECTOR
Kingston, New York

JAMES M. MURPHY
Licensed Embalmer and Undertaker
176 BROADWAY.
TELEPHONE 232.
N. Y. State Licensed Lady Attendant

GEORGIA MARBLE

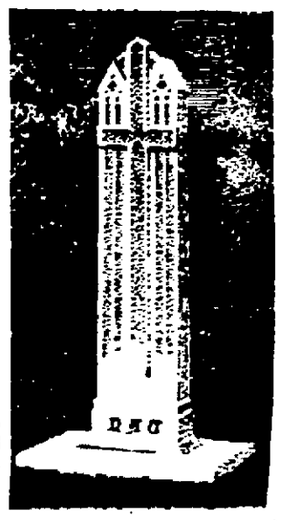

THIS memorial was selected by its owner because it portrayed the personality of her husband, in whose honor it was erected. The various crosses, urns, etc., used for memorial purposes all have their meanings, and the Georgia Marble Company, as one of the most important monument companies in America, felt an obligation to present these facts to the public.

The 48-page book—"Personality in Memorials"—is the result, and the facts given in it will enable you to decide on the type of monument that represents the character of the loved one for whom you are thinking of erecting a memorial.

Durable Georgia Marble Monuments, in spite of their advantages of beauty and artistry, cost no more than poorly designed monuments made of inferior stones which allow moisture to penetrate and discolor them. The glistening, crystalline Georgia Marble Memorials that we will be pleased to show you, will retain their freshness permanently.

BYRNE BROTHERS
MAUSOLEUMS — MONUMENTS — MARKERS
Broadway, Henry & Van Deusen Sts., KINGSTON, N. Y.

MEMORIALS

Kingston Daily Freeman

Per Annum in Advance by Carrier...$7.50
Eighteen Cents Per Week
Per Annum by Mail $6.00

Entered as Second Class Matter at the Post Office at Kingston, N. Y.

Published by Freeman Publishing Company, Freeman Square, Kingston, N. Y. Jay E. Klock, President. A. W. Hoffman, Vice President. Stanworth C. Hancock, Secretary. Harry DuBois Frey, Treasurer. Address, Freeman Square, Kingston, N. Y.

Member of The Associated Press

The Associated Press is exclusively entitled to the use for republication of all news dispatches credited to it or not otherwise credited in this paper and also the local news published herein.

All rights of republication of special dispatches herein are also reserved.

Member American Newspaper Publishers' Association.
Member Audit Bureau of Circulations.
Member New York State Publishers' Association.
Member New York Associated Dailies.
Official Paper of Kingston City.
Official Paper of Ulster County.

Please address all communications and make all money orders and checks payable to Freeman Publishing Company, Freeman Square.

Telephone Calls
New York Telephone — Main Office, Downtown, 2200. Uptown Office, 812.

Ingraham, Cooley & Coffin, Inc., National Representative
New York Office.....250 Madison Ave.
Chicago Office.....180 N. Michigan Ave.
Detroit Office.....General Motors Bldg.
Syracuse Office.....State Tower Bldg.

KINGSTON, N. Y., JULY 23, 1932.

INTERNATIONAL PLAYGROUNDS.

Switzerland has long been known as the playground of Europe. The greatest international playground in America, perhaps in the world, is the Great Lakes area, which is now being combined with the beautiful St. Lawrence River to make a route for ocean shipping. The extent to which Americans and Canadians make vacation use of this vast chain of lakes and rivers is hardly realized, even by those living on the border.

Another playground, tentatively discussed for years, derives new fitness from the seaway project. This is the proposed international park, to be co-operatively developed and maintained along the border between Minnesota and Ontario, west of Lake Superior. There is a wild and beautiful stretch of land there, comprising about 10,000,000 acres, straddling the international boundary, with primeval forests and 3,000 connected lakes, which is better suited for a great natural park than for anything else.

It would make a wonderful sanctuary for wild life, and a wonderful camping ground for the nature-lovers of both countries. It would also seem, in a general way, to be a natural extension of the existing international enterprise, for work and play, reaching eastward for a thousand miles toward the sea. If these two neighborly nations can operate the Great Lakes and the St. Lawrence River together, why not also a big strip of land—the longer, the better?

POOR READERS

"College freshmen ought to know how to read," says Prof. William Gray of the University of Chicago, "but you'd be surprised how many of them do not." Of course, he is not speaking of the mere ability to look at printed words and recognize them. Reading involves more than that. Comprehension, for example, is important, particularly to college students. If they merely read mechanically, repeating words without getting their meaning and the ideas they convey, the students are not really reading.

Experiments made in recent years have shown educators that slow and halting readers are also slow and halting learners. Those who read rapidly usually understand what they read better than those who read with difficulty. Chicago University is going to meet this difficulty by having all freshmen tested for their reading efficiency. When it is low they will be put into classes for guidance in reading and study habits, with corrective training where indicated.

It is right that something should be done about the widespread inability to read. But one is curious to know how it developed. What is wrong with the teaching of reading in the elementary schools? Why are secondary school pupils allowed to go through four high school years without learning to read textbooks efficiently? The colleges will do well to take the matter up, but the schools below them have a responsibility in the matter, too.

THE AMERICAN INQUISITION

The alleged robber fatally beaten by New York police during eight hours of questioning may have been a "bad egg." He may have committed the brutal assault charged against him. Society may be better off without him. But our American society would be immensely better off, and our law would be immensely more respected if there were no more such lawless killing in the name of law enforcement.

Hyman Stark, dying with a broken larynx, registers the climax of a pleasant little custom practised by policemen and detectives during recent years in many of our cities, of whacking a suspect suddenly and violently over the throat with a piece of rubber hose. The moral effect is devastating, and usually leaves little physical trace. The victim crumples, then weakly agrees to whatever the police want him to agree to, in order to avoid any more of such terrible punishment. Probably victims have died before from this cause, as they have from other forms of inquisitorial violence.

Is it not about time the American people decided definitely whether they are going to conduct their police administration and judicial processes according to the methods of the Spanish Inquisition, or according to the decent, humane methods prescribed by American law and traditions?

Here is a little business story from Bradstreet's weekly digest, which doubtless has a moral. Away back in the summer of 1929, a man in Denver who had a few shares of General Motors stock was urged by his wife to sell them and buy a new car for the family. The husband dutifully did so, although he felt, like all husbands, that he ought to hold that stock for a rise. So the family drove that car happily for three years. Then, just the other day, they sold it for a price with which they bought twice as many shares of General Motors as they had three years ago. Teaching us, no doubt, that a man should take his wife's advice. Well, part of the time, anyway.

THAT BODY OF YOURS

BY

James W. Barton, M. D.

(Registered in accordance with the Copyright Act.)

RETAINING DEAD TEETH.

A patient suffering from neuritis was advised by his physician to have two molar teeth removed. They were both dead teeth (nerve removed), the nerve canals were not filled right to the bottom, and one root showed slight changes. As the teeth looked good, despite the X-ray findings, the dentist advised that the teeth be not removed.

The patient returned to his physician in great distress, utterly undecided what to do. His neuritis was still severe, but he was trying to carry on with his work.

In the meantime he had learned of a wonderful remedy containing sweet spirits of nitre, epsom salts, the juice of lemons and water, and he asked the physician about leaving his teeth in, and trying out the medicine.

Instead of being annoyed the physician advised him that his dentist was using his best knowledge, but it conflicted with the advice of Dr. Weston Price, America's outstanding dentist, and Dr. Charles Mayo, America's outstanding surgeon, both of whom advised the removal of dead teeth after the age of forty. This man was past fifty.

However he might use the remedy as it would help clear out the poisons from the system in a shorter time than if nothing were used; that the acute attack was likely nearing an end anyway, and that he would likely get relief from his pain, and might be free of it for some months.

He pointed out to him however that when infections from teeth or other sources in the body, got to the point where they were causing neuritis, the infection had likely been in the system a long time. Infection, at first, causes laziness, tiredness, breathlessness on slight exertion, but later on begins to affect the joints and muscles, and oft-times the heart.

Now this patient and others with similar conditions may tide over one or more attacks of neuritis, or athritis, by using large and regular doses of epsom salts, but each attack is bound to leave its effect upon the joint to say nothing of the effect upon the heart.

Fortunately dentists and doctors work together in trying to remove infection from the system, because in medicine and dentistry, one looks for the commonest causes first. The commonest causes of neuritis are infections of teeth and tonsils.

TWENTY AND TEN YEARS AGO

July 23, 1912—John N. Clare found dead at foot of stairway leading to his office in Kennedy Row on lower Broadway.

Meyer Silverstein died of injuries received in an auto accident.

July 23, 1922—Mrs. Eliza C. Adams died at the home of her daughter, Mrs. George Chase, at Cold Brook.

Emillie Premo and Miss Jennie W. Trasolioni married at St. Mary's Church.

Sidney E. Hull and Miss Georgianna Whitaker married by the Rev. Putnam Cady.

Samuel M. Watts bought the Turck lumber yard site to use for carrying on his increasing retail coal business.

Bill McAuliffe, twirling for the Kingston Colonials, blanked the Kennedy All Stars of Yonkers, allowing but one hit.

KERHONKSON

Kerhonkson, July 23—The Hi-Y Girls are spending a few days at "Yankee Lake Cottage." Mrs. Klemjatan and Mrs. Claude Terwilliger are the chaperones.

Mr. and Mrs. George Bush of Kingston spent Wednesday eve with H. Germer.

Mr. and Mrs. Harold Munson and little daughter are spending three weeks' vacation with Mr. and Mrs. Eugene Munson.

Mr. and Mrs. George Anderson of New York are spending a short time with Mr. and Mrs. Roy Van Etten.

Mrs. Sam Devine, who has been employed at Van's Agency, has resigned her position.

Mrs. Hilda Clark called on Mrs. Katie Schoonmaker on Monday.

Mrs. Arthur Decker has returned home from the Benedictine Hospital and is gaining slowly at this writing. The baby will remain there for some time receiving special treatment.

Mrs. Ratebel Hendrickson is visiting Mrs. Lizzie Shaw at Port Ewen.

Mr. and Mrs. Harold Munson spent Tuesday evening with Mr. and Mrs. A. J. Anderson.

Chris Fox, who has been assisting in the store of Mr. and Mrs. Fred Van Wagenen, has returned home.

Mr. and Mrs. Warren Churchwell and son, from Poughkeepsie called on Mr. and Mrs. Charles Stokes on Thursday.

Took Name From Novel

Westward Ho! is the name of a seaside town in Devonshire, England. It was named in 1863 at the laying of a hotel cornerstone by the countess of Portsmouth, who was an admirer of Charles Kingsley's book of that name. The natives insist on the exclamation point and always write it "Westward Ho!"

The Faithful Cheat

BY RUBY M. AYRES

SYNOPSIS: "Would you marry John Anderson if he were free?" Sondra Kent Merriman's sister Flora asks her, not knowing that Sondra had secretly married Mark Merriman before he sailed for the Congo. Sondra is fond of Anderson, who has held almost the attitude of a guardian toward her for many years. But her love for Mark was strong enough to break down her decision not to marry him because of his poverty, she realizes. Flora would tell Sondra she could not live with her, if she knew Sondra were married. And so Sondra adds a secret to the burden of her five-year separation from Mark. She has been brought up to expect luxury and make a wealthy marriage, by her father. Now she wonders whether she will change in her feeling for Mark before he comes back again. She also wonders whether Anderson suspects she has a secret.

Chapter 12

DON'T FORGET ME"

"WHY wouldn't I marry John?" Sondra laughed, wondering what Flora would say if she spoke the truth and said: "Because I am married already."

"Because I don't care for him—in that way," she said instead.

"In what way?" Flora demanded irritably. "Any way is good enough in order to secure a rich husband, isn't it? *I* thought it was anyway." She sighed. "Life's such a muddle."

"Why?" Sondra wished she would go; she was longing to open that wire and reads its content; she knew well enough that it must be from Mark.

"It's such a *muddle*," Flora said again rather pathetically. "Nothing ever seems quite right—nobody ever has what they really want."

"I should have thought that you had everything," Sondra said in a hard voice. "Or if you haven't—you're rich enough to get it."

"There are some things you can't get—just with money," Flora answered, then she laughed, as if to dispel her seriousnes. "Well, hurry up for goodness sake."

"I shan't be a moment."

But Flora did not go.

"Did you see Mark Merriman off this morning?" she asked.

"Yes."

"I don't suppose *he'll* ever come back," Flora said bluntly.

"Why not?"

"Oh I don't know . . . men who go abroad for years never seem to—or if they do they don't stay, they can't settle down again. I suppose he was in love with you, wasn't he?"

"What makes you think that?"

"Well, I've got eyes, and I'm not exactly an imbecile," Flora said tartly. "It's a good thing you didn't happen to care for him."

"Why?"

"Why? . . . good lord what a question! Because there are a thousand reasons why you're unsuited to each other of course. He'll never be rich enough for you, for one—and he's not your sort for another."

Sondra said faintly: "It would be interesting to know what kind of man you magine is 'my sort' as you call it."

"Anderson, or someone like him," Flora answered promptly. "Mark's too narrow minded for you—too conventional—too goody-goody."

"I never noticed it."

"Because you didn't know him well enough. What do you imagine he would think of your friendship with John, for instance,—if he knew about it?"

"He does know."

"He *does* know?" Flora echoed in amazement. Then she shrugged her shoulders. "Well—hurry up." She went out of the door behind her.

Sondra arranged her hair, but her hands shook, and her face was burning. She felt as if someone had insulted her—and yet Flora had only spoken the truth, when she said that Mark would disapprove of her friendship with John Anderson—if he knew.

If he knew—what? There was nothing to know except that he sometimes gave her presents—handsome presents. Why shouldn't he? He was a wealthy man, and if he chose to give some of his money to a girl who had nothing, it was nobody else's business. He had been almost her guardian ever since she was a little girl. People were so hateful; she had read Flora's thoughts in her eyes—and surely it was a little incongruous for Flora to condemn her, no matter what she thought.

There was very little difference in them if it came to that, for Flora had only married for money, without a spark of affection for Ben Lomax. Still, it was from her husband that Flora took money, while she. . . . Sondra took up the yellow envelope and opened it.

"Bless you always—don't forget me. All my love. Mark."

The flimsy paper fluttered to the floor, and Sondra covered her face with her hands.

"I'm not worth loving, Mark—" she whispered desolately. "I'm not worth loving."

"It's a good thing you didn't happen to care for Mark," Flora said.

For a moment a wild impulse came to her to find Flora and tell her the truth. What was the use of keeping her marriage a secret? It would have to be known some day, so why not now?

Impulsively she took a step towards the door, then stopped.

What would become of her if Flora knew? She could visualize the scene so well.

"You've got a husband—let him keep you."

Ben also would be only too glad to seize upon such an excuse to be rid of her, and then—where could she go? what could she do?

A maid came to the door.

"The car is waiting, Miss."

"I'm coming."

Sondra took up her wrap and went downstairs.

"Anyone would think this was your own house, the casual way you behave," Flora scolded her as they drove away. "You know how I dislike being kept waiting."

Sondra said nothing; she pressed her lips tightly together to keep back the angry words that rose to them.

She and Flora often quarreled, but tonight Sondra realized that she could no longer afford to quarrel—that she was more dependent upon her sister than ever before.

If only some miracle would happen that could send Mark back to her—send him back a rich man.

She thought suddenly of his eyes and his smile, and the close pressure of his arms.

"Or send him back to me—anyhow," she thought desolately, and the tears burned her eyes.

At dinner she sat next to John Anderson.

As a rule she liked his company, but tonight it irritated her because it seemed to be taken for granted that his place was at her side. "Aren't you tired to death of my company?" she asked.

He looked at her gravely.

"Does that mean that you are tired to death of mine?" he asked.

(*Copyright, 1932, by Ruby M. Ayres*)

"I'm going away," Anderson tells Sondra on Monday. She tries to persuade him to stay.

EVENTS OF INTEREST AT ROXBURY VILLAGE.

Roxbury, July 23.—(Special)—A slight automobile accident occurred Thursday afternoon when a car driven by Mrs. Cornelius Blythe and occupied by her son, Lawrence, and Mrs. Kenneth Harrington, started to drive into the driveway of the Lea Croft and crashed with a car driven by Julius Mulier. Lawrence received a cut on his forehead and Mrs. Blythe a cut on her arm.

Guests at the Roxbury Hotel include Mr. and Mrs. L. Hoysradt and Miss Emily Hoysradt of Kingston, N. Y., Miss Hoysradt is an artist of some note and executed the interior decorations of the Governor Clinton Coffee Shoppe. Other guests are Fredericka Hertel of Brooklyn, Urabie Penn, Isabelle Fitzsimmons, Elodie Gilley, Mary G. Mahoney, Carrie Midgely, all of New York city, with Mrs. Griffith Thomas and Miss Thomas of Philadelphia, Pa.

STRANGE AS IT SEEMS

by John Hix

When the giant United States Navy airship, The Akron, leaves the ground, she carries with her more than 72,000 pounds of helium gas. This amounts to about one-fourth of the total weight of the ship when the bags are inflated. Her head weight is 221,000 pounds. The gas capacity of the Akron is 6,500,000 cubic feet which, at .01115 pounds per cubic foot as the weight of helium, amounts to 72,475 pounds.

It is no miraculous power of helium that causes the ship to rise. It is simply because the weight of the helium is not as great as the air it displaces. The 6,500,000 cubic feet of helium, weighing approximately 72,000 pounds, displaces about 500,000 pounds of air. The difference between the weight of the helium and the weight of the air it displaces is, in theory, the lift of the dirigible. The gross lift, construction engineers assert, is in fact 403,000 pounds.

* * *

Phil Phillipson, Des Moines, Iowa, contest fan, has handed in winning answers to 1,200 various contests since he became interested in this hobby in 1927. The value of the prizes averages just less than $2 a prize, or a total of $2,310. Since January, 1931, he has won 149 prizes valued in all at $289.

Any reader wanting further proof of anything depicted here should address the author, care of this paper, and enclose a stamped and self-addressed envelope for reply.

JOHN HIX.

SAUGERTIES.

Saugerties, July 23.—Ernest Snyder of Partition street is driving a new Chevrolet coupe from the local agency.

Mr. and Mrs. Edward Moran of this village are spending some time at their farm in Pine Grove, the former Mary Mullen property.

Mrs. Joseph Mayone, who has been seriously ill at her home on Railroad avenue, is improving under the cae of Dr. Chidester.

Fred Laux of Stamford was arrested for passing the red light and forfeited $3.

The Palace Restaurant is now located in its new quarters on Partition street in the Lazarus block.

Miss Ruth Underhill has returned to her home in New York city after spending some time with Mr. and Mrs. George DuBois on Russell street.

Miss Matilda Brooks, who has been working at the Home for Aged Women, has resigned her position.

Miss Alice McNally of East Bridge street has returned from spending some time at Asbury Park, N. J.

Mr. and Mrs. Harold Van Voorhees and children of Ulster avenue have returned from spending some time at Atlantic City.

Mrs. Augustus Neiffer and daughter have returned from the Kingston Hospital to their home on West Bridge street.

John O'Brien of the Saugerties Gas Light Company on Main street, is spending his vacation at Mechanicville, N. Y.

Arthur Helsmortel of New York city has returned after spending some time with his parents on Clermont street.

The Twentieth Century Class held its regular meeting on Friday evening at the home of Miss Ida Kraus on Clermont street.

Arthur Lamb, Jr., of Finger street is spending some time with his grandmother in East Chatham, N. Y.

Mrs. Arthur Winchester of Valley street is spending some time visiting in New York city.

Miss Ella Longendyke of Schenectady is spending some time with relatives in this village.

Miss Sylvia Lerner of John street is spending her vacation at Atlantic City and vicinity.

Mr. and Mrs. B. Weinstein and son of Bensonhurst, N. Y., and Mrs. H. X. Schulder of the Bronx, N. Y., are spending some time with Mr. and Mrs. Otto Kahn on Barclay Heights.

Miss Mildred Silverstein, who has been visiting friends in this place, has returned to Atlantic City.

George McKenna, who was arrested by Officer Mills on a charge of intoxication, was discharged with a reprimand by Judge Bennett.

The N. R. Lasher sedan ambulance conveyed Robert Bolton from the Kingston Hospital to his home in Woodstock on Wednesday.

The annual pilgrimage to the Eastern Star Home at Oriskany, N. Y., will be on Saturday, August 6.

The case of Sally Mauro against Louis Morello, both of Glasco, was heard by Justice H. D. Abeel on Wednesday. After hearing both parties the judge dismissed the case.

Miss Marie Pidgeon of New York city is spending the summer months in this village.

Miss Esther Robins of Kingston is the guest of Mr. and Mrs. Charles Fieber and daughter on Finger street.

Mrs. Hattie Torrence of Sanford, Fla., and Mrs. Ella Torrence of Evansville, Ind., are visiting Mrs. Ida Teller on John street.

Mr. and Mrs. H. Nelson Cramer, who have been spending their honeymoon at Lake George, have returned to New York city.

Mrs. William Lang and daughter of Partition street are spending some time visiting at Fairfield Beach, Conn.

John Reiter of Coxsackie, N. Y., spent the past Wednesday as a visitor in this village.

Mrs. John C. Shults entertained the Society of Little Gardens at her home on John street the past Wednesday. The meeting was interesting and a poem was read by Miss Overbagh, written by Mrs. Ehrgott of this village.

Edward J. Broderick of Geneva, N. Y., passed the red light on Thursday and Officer Dillon gave him the card and a $3 cash bail was left.

Mrs. William I. DuBois of Clermont street has returned from the Benedictine Hospital where she underwent an operation.

Wayne Stanley of Market street had his tonsils and adenoids removed at the Kingston Hospital by Drs. Chandler and Diedling.

Word is around that the Alpha Cement Co., plant at Cementon will start operations on August 1. A number of local men are employed there.

Mr. and Mrs. Louis Mattes of Irvington, N. J., are spending some time with William Mattes on Russell street.

Mr. and Mrs. William Valk, Jr., and family of Brooklyn are the guests of Mr. and Mrs. John Perks on Clermont street.

Mr. Clement of Elm street has purchased a new Ford sedan from the local agency on Market street.

Miss Gladys Cole of Windham was a caller in this village the past Wednesday.

The Saugerties Gun Club was defeated by the Mountain Top Gun Club of Tannersville on Thursday, July 14, at Tannersville.

The local police department has been making a drive the past few days against persons driving cars, passing the full stop signs at street intersections. No arrests as yet has been made but violators have been given red tickets to appear and explain the reason for disobeying.

Word has been received from the four young ladies who started from this village for California, that they are traveling through Kentucky in their new Chevrolet sedan purchased from the local agency. The four are Misses Margaret Emerick, Marie Jacobs, Eva Dederick and Martha Goodheart.

The annual stockholders meeting of the Martin Cantine Co. will be held at the office of the company in this village on August 1.

BOYS WHO PLAY HOOKEY MAY GET SCHOOL IN JAIL.

Raleigh, N. C.—(AP)—Boys who played hookey from school to keep from studying their lessons and wandered into a life of crime may soon find their books and slates awaiting them in jail.

Mrs. J. K. Slear, chairman of the North Carolina adult illiteracy commission, has announced that a movement to stamp out illiteracy in prisons will be started in the state.

Mrs. Slear said the commission believes that through teaching men in prison of the state fundamentals of reading, writing and arithmetic much can be accomplished toward making them law abiding citizens when they are released.

Buffalo Withstand Cold.

Fairbanks, Alaska (AP).—The severe winter in Alaska was wintered successfully by the territory's buffalo herd. Thirteen of the animals in good condition, with with calves, were recently sighted near Beals Cache.

PESSENAR'S
PINE HILL ARMS
PINE HILL, N. Y.
SPECIAL SUNDAY DINNER $1.00
Served from 1 P. M. to 8 P. M.

Appetizer
Chilled Cantaloupe — Anchovie Canape
Mixed Pickles — Celery
Soup
Chicken a la Reine
Entree
Baked Stuffed Peppers, Creole Sauce
Roasts
Roast Stuffed Turkey, Cranberry Sauce
Baked Virginia Ham, Supreme Sauce
Vegetable
Mashed Potatoes — Cauliflower in Cream
Salad
Combination
Dessert
Huckleberry Pie — Raspberry Tarts
Ice Cream and Cake
Coffee — Tea — Milk

Flying Finns Look Best for Distances In Olympic Contests

By ALAN GOULD
Associated Press Sports Editor

Los Angeles, July 23 (AP)—Except that the pursuit may be more varied and interesting, there appears scant prospect of any combination of talent strong enough to prevent Finland from taking most, if not all, of the Olympic running honors from 1500 meters up to and including the classic marathon.

The Anglo-Saxons have sent some star milers to this Olympic party, including Lovelock of New Zealand, Thomas of England, Hallowell, Crowley and Cunningham of the U. S. A. Poland has one of those rarities, a conqueror of Paavo Nurmi, in Janusz Kusocinski, candidate for long distance honors. Argentina, Japan, and Germany have sturdy-limbed men for the routes, especially in the marathon. Yet about all most of them will get during the tenth Olympiad will be a rear view of the flying Finns.

Even without counting on the eminent Nurmi, the Finns have prospective and probable winners in Harry Larva, 1500 meter champion; Tiovo Loukola, steeplechase champion; Lauri Lehtinen, record-breaking youngster; Volmari Iso-Hollo in the 5,000 and 10,000 meter runs, and Marttelin and Toivonen, in the marathon, if Nurmi is ruled out of the event he has fitted himself for specially.

Larva and Eino Purje, in the 1500 for Finland, will likely have their hands full in what everyone expects will be a record-breaking Olympic final. The sensation will be Luigi Beccali, of Italy, if he can duplicate here the time of 3:50 with which he was credited just before leaving Europe. None of the British or Americans can match this time but if the pack is bunched coming into the stretch, finishers with a real "kick" like Hallowell and Thomas or Lovelock will have a good chance to win.

In a Class by Himself.

Lehtinen, a powerfully built youngster regarded by Finns as the "second Nurmi", may try the 1500 but his best event is the 5000 meters. In this he appears in a class by himself, having already shattered Nurmi's world record by a substantial margin by running the distance in 14:16.9. Three years ago Lehtinen was so badly crippled with rheumatism he went about on crutches for months.

Iso-Hollo figures to furnish Lehtinen's only real competition at 5000 meters, where the American tryout winner, Ralph Hill, Oregon product, can hope for nothing better than fourth or fifth place.

Iso-Hollo also may run the steeplechase and 10,000 meters, in which he will have a good chance to lead the pack home. He and Lauri Virtanen will be the Finnish favorites in the longest of the track races if Lehtinen should decide to concentrate on seeking other honors. It well may be 1-2-3 for Finland in both the 5,000 and 10,000, however, unless Kusocinski of Poland, Zabala or Ribas of Argentina breaks through.

McCluskey Foe of Finns

The Finns will have to reckon with Joe McCluskey of South Manchester, Conn., and Fordham University, in the 3,000 meter steeplechase. The American forces have no more courageous or determined performer than this college boy, who has the endurance and speed to match his confidence.

Nurmi should run the marathon field dizzy, if he is allowed to compete. Otherwise it promises to be a fine international scramble, with the strong Finnish and Japanese teams battling individual stars such as Paul De Bruyn of New York and German, Zabala and Ribas. The American trio, Henigan, Oldag and Michelsen, is conceded no more than an outside chance to place.

(Tomorrow, shotput and discus contenders).

Handicap Golf Tourney Was Held

A large number of entries and keen competition featured the mixed handicap golf tournament held at the Woodstock Country Club Wednesday afternoon and was won by a margin of one point by Miss Edna Perkins and Eugene Speicher.

Miss Perkins, who is a low handicap member of the Metropolitan Women's Golf Association, scored a gross of 82, handicap 9, net 73, while Mr. Speicher had a 79 gross, 14 handicap for a net of 65 making a combined net of 138 or 69 for 18 holes.

Only one point separated the winners from the runners-up, Mrs. John F. Carlson and Boyer Gonzales. Mrs. Carlson scored 95 gross, 26 handicap, 69 net and Mr. Gonzales 90 gross, 19 handicap, 71 net, for a combined net of 140-70.

David Reasoner turned in the low gross of the afternoon with rounds of 37 and 40 for a total 77. Detailed scores of the first five teams were as follows:

	Gross	Hdcp.	Net
Eugene Speicher	79	14	65
Miss E. Perkins	82	9	73—138-69
Boyer Gonzales	90	19	71
Mrs. J. F. Carlson	95	26	69—140-70
E. Gerhardt	95	22	73
Mrs. Holly Cantine	103	30	73—146-73
John Striebel	89	19	70
Mrs. Wm. Simmons	121	46	81—151-75
David Reasoner	77	7	70
Miss M. Lodge	137	40	97—167-83

Following the completion of the tournament a dinner was held at the Country Club Tavern presided over by President Clarence McCarthy. Entertainment was provided by John Hurt, who made an amusing chalk talk on recent outstanding events on the club's golf course.

Mrs. Mabel E. O'Farrell has completed her fortieth year of teaching in the mine school at San Diego.

Scaling The Heights —By Pap

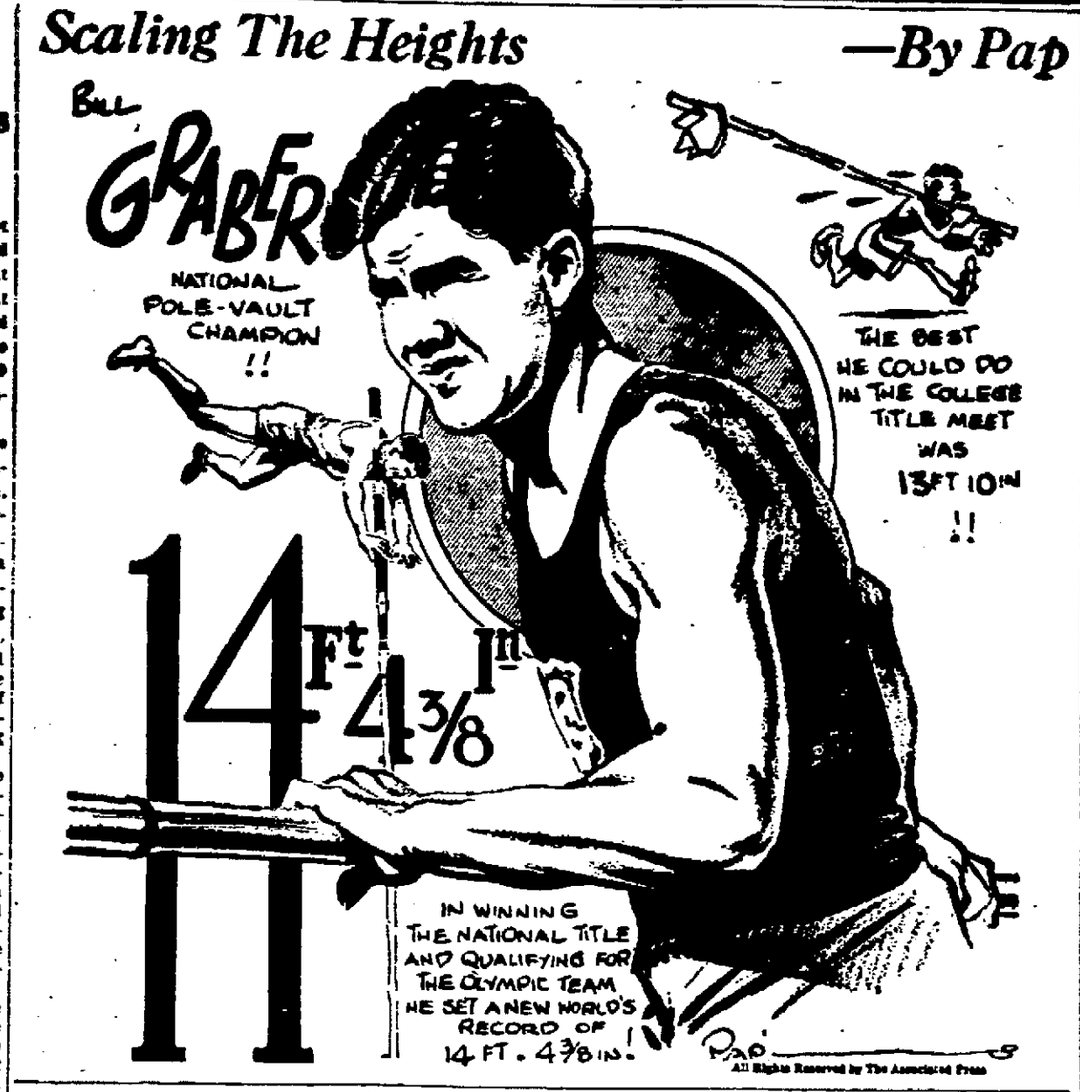

Tagging Major League Bases

(By The Associated Press.)

Where there have been league champions—notably the Philadelphia Athletics of last season—who ran up their winning percentage over the weaker clubs while getting no better than an even break against their leading adversaries, there can be no such charge against the Pittsburgh Pirates if they capture the current National League race.

The Pirates, in fact, have done their best work since they started their sensational climb a month ago against the team generally regarded as their strongest rival and the team they must beat out for the flag—the Chicago Cubs.

In their last nine engagements with Rogers Hornsby's club, the Pirates have turned in seven victories, more than sufficient to account for their three and one-half game lead over the field today. Only one club—and you would never guess—has been able to beat the Pirates up to this point. The fourth place Phillies, with seven victories in eleven bouts with the leaders, have the distinction.

George Gibson's men demonstrated their ability to beat the Cubs for the fourth straight time yesterday with a 3 to 0 victory in their opener at Pittsburgh. Steve Swetonic did the pitching, hanging up his eleventh victory against two defeats, and assisted in the batting chores.

The leaders scored all their runs off Pat Malone in the second inning. Barbee started it with a single, Gus Suhr doubled, and Tony Piet sent both of them in with a game-winning double. Swetonic, just to make sure, singled Piet across.

The National League's only other contribution to a dull day along the baseball front presented the Phillies in a 9 to 5 victory over Brooklyn, featuring the Davis boys. Virgil played the leading role, hitting two home runs and a brace of singles, but George did all right with a home run, a double and single. Ray Benge went the route for the Phils.

Mickey Cochane's robust hitting featured the Athletics' 8 to 4 win over Washington in the American League's lone attraction. The slugging catcher tagged all the bases with a home run, a triple, a double and a single, driving in three runs. The Senators failed to cash in on their 15 hits off Rube Walberg.

Yesterday's STARS

(By The Associated Press)

Steve Swetonic and Tony Piet, Pirates—Pitched and batted the Pirates to a 3 to 1 victory over their hottest rivals, the Cubs.

Virgil Davis, Phils—Hit two home runs and two singles, driving in three runs and scoring three against Brooklyn.

Mickey Cochrane, Athletics—Had a "full house" against Washington—a home run, triple, double and single.

American Legion Bouts on Monday

Rain interfered with the American Legion boxing card Friday night, disappointing many who contemplated attending the promising bill of scraps. The show will be staged Monday night and is expected to draw as many if not more fans than it would have last night. Featuring the program is the heavyweight championship match between Jack Jerry Wright, title-holder, of Poughkeepsie and Jack Sullivan of Marlborough. The first bout will go on at 8:30.

More than a million pounds of reindeer meat are sent to the United States from Alaska every year.

Tagging Major League Bases

American.

	Won.	Lost.	P.C.
New York	62	29	.681
Philadelphia	56	39	.589
Cleveland	53	38	.582
Washington	51	42	.548
Detroit	48	40	.545
St. Louis	40	49	.449
Chicago	30	58	.341
Boston	22	67	.247

National.

	Won.	Lost.	P.C.
Pittsburgh	51	36	.586
Chicago	48	40	.545
Boston	47	42	.528
Philadelphia	47	47	.500
St. Louis	43	44	.494
Brooklyn	42	48	.467
New York	39	45	.464
Cincinnati	40	55	.421

International.

	Won.	Lost.	P.C.
Newark	61	38	.616
Buffalo	57	41	.582
Baltimore	55	44	.556
Montreal	49	46	.516
Rochester	51	49	.510
Jersey City	47	56	.456
Reading	42	59	.416
Toronto	35	63	.351

YESTERDAY'S RESULTS.

American.

Philadelphia, 8; Washington, 4.
Boston at New York, rain and wet grounds.
Other clubs not scheduled.

National.

Philadelphia, 9; Brooklyn, 5.
Pittsburgh, 3; Chicago, 1.
New York at Boston, rain.
Other clubs not scheduled.

International.

Rochester, 9; Toronto, 7.
Buffalo at Montreal, rain.

GAMES SCHEDULED TODAY.

American.

Boston at New York, (two).
Detroit at St. Louis (two).
Philadelphia at Washington.
Cleveland at Chicago.

National.

New York at Boston (two).
Brooklyn at Philadelphia (two).
St. Louis at Cincinnati.
Chicago at Pittsburgh.

International.

Newark at Jersey City.
Baltimore at Reading.
Rochester at Toronto (two).
Buffalo at Montreal.

Deegan Has Team at The Wallkill Prison

Baseball—that's Matty Deegan's chief interest in life and he just must have it wherever he goes. The former Kingston Colonial star, who once had a tryout with the Giants, is now a guard at the new Wallkill prison, but even that does not stop him from enjoying the game.

Matty has a team of his own at the institution, which, according to the Walden Herald, is putting on some good games. The nine has uniforms and everything. Kingston managers interested might be able to book dates with the team through Mr. Deegan.

There is one understanding, however, all contests played by the prisoners must be held on the home grounds, formerly the Newkirk farm. It is now called the "Little Yankee Stadium."

The institution players have a double-header booked for Sunday. They are to meet the Gaffney All Stars of New Paltz at 1:30 p. m. and the Washingtonville A. C., at 3:30.

FIGHTS LAST NIGHT

(By The Associated Press)

New York—Benny Leonard, New York, outpointed Eddie Shapiro, New York, (10); Dave Shade, California, outpointed Charlie (Trader) Horn, Jersey City, (6).

Pittsburgh—Ted Yarosz, Monaca, Pa., outpointed Lope Tenorio, Philippines, (10); Jacques Everillo, Puerto Rico, outpointed Young Rudy, Charleroi, Pa., (6).

SPORT SLANTS

By Alan J. Gould
(Associated Press Sports Editor.)

There doesn't seem to be any good reason why professional pugilism can't put up a "score-board" for the benefit of the customers, while the bouts are in progress and where official decisions are legilized.

It's a logical move to wipe out an ancient and unnecessary precedent for keeping the findings a secret until after the last bell and the initiative taken by the Illinois Boxing Commission may well be followed elsewhere.

The idea, it seems to us, should stimulate the gladiators in addition to satisfying (or dissatisfying) the customers. Moreover, it would give the boys dictating the proceedings from the press rows some idea in advance of just how much they differ with the referee or the judges.

Tightening The Drama.

The excitement would be much more intense, for example, if the experts and the customers alike knew that the score was "tied" going in the fifteenth and last round of a heavyweight championship contest.

In the Sharkey-Schmeling affair the ballot of one of the judges in the final round was the deciding gesture in the American's favor, but this was not known until two days later.

Under a system of posting the official score at the close of each round, the squawks and protests can be filed immediately, either by the participants or the cash trade. The advantages of this are obvious. If either boxer thinks he is getting the worst of the official scoring, he at least knows it while the action is going on and thereby has an opportunity to rectify matters with his fists before it becomes too late.

Otherwise, the gladiator might go blithely along, listening to the hoarse encouragement of his seconds, lulled into confidence by their optimism, only to discover they were all wrong at the finish.

Home Town Hero.

Pasadena will be the scene of the Olympic cycling races, but the natives of the suburban community well may be pardoned for manifesting more interest in the exploits of one of their sons, H. Ellsworth Vines, Jr., who will lead the U. S. Davis Cup forces into action at Paris about the same time the trumpets are being blown for the Olympic opening.

Vines is one of the far west's most sensational contributions to the sporting whirl of 1932. His triumph, along with that of another Californian, Helen Wills Moody, at Wimbledon, was characteristic of this lanky, languid youth. He has a way of giving his admirers heart failure before delivering his knockouts on the tennis courts.

If Vines can polish off Cochet, the Pasadena Cheering and Chowder Association will let off a roar that may be heard easily in the Olympic stadium.

Railroaders-Boxmen Play Tuesday Night

The West Shore Railroaders and the Taiciet Boxmen are slated to meet in a City League game at the Athletic Field Tuesday evening. It will be the Railroaders last game of the first half and they need to win in order to stay above the .500 mark. The Boxmen, who still have a chance of winning the first half, have three more games besides this one and need them all to come out on top. Murphy and Hoffman will make up the Railroaders' battery while Huber or Peters and Tomaseski will be in the points for the Boxmen. Games for the rest of the week follow:

Wednesday—K. of C. vs. Schryvers.
Thursday—Forsts vs. Northern Neckwear.

Major League LEADERS

(By The Associated Press.)
(Includes Friday's games.)

National League.

Batting—P. Waner, .365; Hurst, Phillies, .356.

Runs—Klein, Phillies, 101; Terry, Giants; Bartell, Phillies, and Hurst, Phillies, 66.

Runs batted in—Klein, Phillies, 91; Hurst, Phillies, 83.

Hits—Klein, Phillies, 140; P. Waner, Pirates, 133.

Doubles—P. Waner, Pirates, 29; Worthington, Braves, 33.

Triples—Klein, Phillies, 14; Herman, Reds, 13.

Home runs—Klein, Phillies, 28; Ott, Giants, 18.

Stolen bases—P. Waner, Pirates; Stripp, Dodgers; Frisch, Cardinals, 18.

Pitching—Swetonic, Pirates, 11-2; Warneke, Cubs, 14-3.

American League.

Batting—Foxx, Athletics, .368; Walker, Tigers, .339.

Runs—Simmons, Athletics, 106; Foxx, Athletics, 99.

Runs batted in—Foxx, Athletics, 120; Simmons, Athletics, 98.

Hits—Foxx, Athletics, 135; Simmons, Athletics, 132.

Doubles—Porter, Indians, 31; Johnson, Red Sox, and Campbell, Browns, 27.

Triples—Myer, Senators, 14; Lazzeri, Yankees, 11.

Home runs—Foxx, Athletics, 39; Ruth, Yankees, 26.

Stolen bases—Chapman, Yankees, 25; Blue, White Sox, 14.

Pitching—Gomez, Yankees, 16-4; Allen, Yankees, 8-2.

Colored Stars Will Be Here With Royals

The Kingston All Stars will play at Wingdale Sunday afternoon, hoping to defeat the Harlem Valley All Stars and thus fortify themselves for Tuesday evening's game at the Kingston Fair Grounds against the Brooklyn Royal Colored Giants.

It is expected that the contest against the colored aces will draw a record crowd, since the team has the reputation of being one of the best negro nines in existence. On its roster are such stars as "Home Run" Brooks, known as the "Colored Babe Ruth;" "Cannonball" Dick Redding, colored pitching star and last but not least, Circus Country Brown, accomplished athlete and king of comedy, who keeps the fans in laughter with his funny antics.

Booking Manager John Ashdown, who recently joined John McCardle in handling the AllStars, hopes that Tuesday's game will be well patronized so that he may be able to bring some other fast semi-pro clubs here for future bookings. Ashdown is well known to local baseball fans, he having handled the Pan-Ams two years ago when the team was going big in this vicinity. He is equally as well known to baseball managers of traveling clubs, having done considerable business with them in the past and counts on keeping their teams busy for the remainder of the summer if local patronage warrants the undertaking.

Sunday Schedule Of Local Nines

Games scheduled in this vicinity for Sunday afternoon at 3 o'clock are as follows:

Irish Block Nine (Wilbur) at Mt. Tremper. Batteries: Wilbur—Cullen or Kenny pitching, Wenzel catching; Mr. Tremper — Murphy and O'Brien.

Rondout A. C. vs. Rondout Colored Giants at Block Park, Abeel street. Batteries: R. A. C.—"Dutch" Uhl and "Sonny" Arnold; Giants—J. Brown and "Kid" Beany.

Blue Sox at Cementon.

Kingston Colonials vs. Pan-Ams at Saugerties road diamond. Batteries: Colonials—Van Buren and Rider; Pan-Ams—Carpenter or Wilson pitching, Roosa catching.

Hersogs vs. Port Ewen at Hercules field, Port Ewen.

Kingston Senecas at Stone Ridge. Batteries: Senecas—J. Cullen and Messing; Stone Ridge—Wilson and Cornish.

East Kingston Golden Rods at Chichester.

Rosendale vs. Olive Bridge at Tillson. Batteries: Burns and Kelder for Rosendale; "Lefty" Martin or Ed Flemming pitching for Olive Bridge and Clayton catching.

Colonial vs. Pan-Am Game Outstanding

The baseball game here Sunday afternoon drawing the largest number of spectators probably will be the clash between the Pan-Ams and the Kingston Colonials scheduled for 3 o'clock at the Saugerties road diamond. Both teams have good followings and this factor together with the rivalry between the clubs presages a record turnout of fans.

"Kid" Moore, manager of the Colonials, likely will send Dewey Van Buren to the mound as starting pitcher, he has announced, and expects him to hold the Ottmen in check. Gene Rider will be his battery mate.

For the Pan-Ams Johnny Carpenter or Ed Wilson will do the twirling and Luke Roosa will do the catching.

Wrestling Last Night

(By The Associated Press)

Philadelphia — Ed (Strangler) Lewis, 238, Los Angeles, defeated Fazal Dunia, 275, India, 8:19; Kola Kwariana, 218, New York, defeated Bruno Corassini, Italy, 17:19.

Monfri League Game Results

Monfri Baseball League contests played Friday night resulted as follows:

At the Athletic Field, Triangles 7, Telcos 6. Batteries—Flemmings and Whiston for the Triangles and Eiman and Scheffel for the Telcos.

At the Fair Grounds, Herzogs 6; Dairylea 1. Batteries—Martin and Houghtaling for the Herzogs and Fraleigh and Clark for Dairylea. Only one hit was allowed by Martin, the bingle coming in the seventh inning.

Standing of the Clubs.

	Won	Lost	Pct.
Triangles	4	0	1.000
Herzogs	2	2	.500
Dairylea	1	3	.250
Telcos	1	3	.250

Games Next Week.

Monday—Dairylea vs. Triangles at Fair Grounds. Herzogs vs. Telcos at Athletic Field.

Friday—Dairylea vs. Telcos at Fair Grounds; Herzogs vs. Triangles at Athletic Field.

Fans Expected to Crowd Tillson Field

Indications are that there will be a large turnout of baseball fans on the diamond at Tillson Plains Sunday afternoon to see the Rosendale team start its series with the Olive Bridge Farmers, beginning at 3 o'clock. Considerable rivalry exists between the two clubs and a fast contest is expected.

The Rosendale pitcher will be a flinger by the name of Burns, a New Yorker spending his summer vacation in the village. According to his record he should make the Farmers do some heavy, ineffectual swinging. Kelder will be his battery mate.

Either Ed Flemming or "Lefty" Martin will toss for the Farmers with Harold Clayton receiving.

On Sunday, July 31, the Farmers will play at Stone Ridge. They are to resume their series with Rosendale some time in August.

PLATTEKILL.

Plattekill, July 23.—Work of widening and resurfacing Route 32 is progressing rapidly, the section from the Orange county line to Club El-Ray being completed at this writing. The filling in operation is far in advance of the coating and rolling work, and the finished roadbed is a grreat improvement over the sloping rutted surface, which was the condition of the macadam road of previous existence. All traffic, including Newburgh-New Paltz bus service, is forced to make detours of lengthy nature.

Mr. and Mrs. Melville Bailey of Portland, Maine, visited Dr. and Mrs. Charles Johnston, Saturday of last week.

Mr. and Mrs. Walter Farnum of Ossining, N. Y., were recent callers in town.

Mrs. Laura Minard and Miss May Minard were out-of-town visitors, Thursday.

Mr. and Mrs. Joseph McDonald, and family of East Orange, New Jersey, visited Mr. and Mrs. Renwick Harris and family during the past week.

Mr. and Mrs. Louis Gerisch entertained a number of relatives at their home, over the week-end.

Mrs. Carrie Anthony of Detroit, Michigan, is spending some time with Dr. and Mrs. Charles Johnston.

Miss Ruth Palmer is convalescing from an operation performed at St. Luke's Hospital, for the relief of sinus trouble.

The Plattekill firemen were called out Sunday morning to extinguish a fire which was blazing in a sedan owned by people from New Jersey. The nature of the fire caused the car to be destroyed before the firemen could aid in reducing the flames. The fire occurred on the concrete highway near Emile Hoetzler's place.

Mr. and Mrs. Patrick Ward entertained their son, Peter Ward and family from New York city last week.

Mrs. Woodland is entertaining a number of city guests at her home, the "Mountain View" boarding house.

Mr. and Mrs. C. Ira Thompson and son, C. Ira, Jr., also Mrs. Kittle, were out-of-town visitors Saturday.

The farmers in this vicinity have nearly completed the harvesting of grain and hay, as they have experienced an ideal season for such work.

From Artist to Financier

"If you are an artist," said Hi Ho, the sage of Chinatown, "and work only for money you soon become no longer an artist, but a financier."—Washington Star.

Eight Girls Entered In Beauty Contest

Representing the sponsors of the Bathing Beauty Contest at DeWitt Lake Sunday afternoon, W. J. Duffy of this city today announced that eight entries had been received so far and more girls were expected to hand in their names as contestants prior to the event which is scheduled to start at 4 o'clock in the afternoon. Duffy named the following girls who have entered the contest: The Misses May Hopkins, Mickey McGlynn, Ruth Mayone, Adelaide Richards, Jeanette McCoy, Mondie Sisters of Stony Hollow and Miss Martin of Stone Ridge. He also said that Miss Shults of Saugerties, who won the bathing beauty contest in 1931, would be present.

The girl winning the title of Miss Ulster County will be presented with the beautiful silver loving cup now on display in the window of the Oppenheimer jewelry store on Broadway, a large sash, crown and bouquet of flowers.

Besides the bathing beauty contest there will be other features of amusement, including a program of water sports. Music will be furnished by George Nodso and his orchestra of Kingston all afternoon, starting at 2 o'clock.

Scout Camp Plans Sunday Program

Sunday is visitors' day at the Boy Scout camp, near Cairo, and Stuart Parks, water front director, has prepared the following program for the afternoon, to begin at 3 o'clock:

Swimming Meet—15, 30 and 60 yards, free styles; 15 and 30 yards, breaststroke; 15 yards, backstroke. Diving.

A short play, "The Prince of Whales".

Stunts and comic diving.

Special added attractions.

THE VLY

The Vly, July 23—On Sunday afternoon, July 31, at 3 o'clock, daylight saving time, there will be a meeting in the pine grove on Thomas Olson's place in The Vly. Pastor Samde and Pastors Dahl and Johnsenald will preach. Music by string instruments and singing. All welcome.

There will be a party at The Vly Church on the grounds on Wednesday, July 28. There will be a fancy booth of useful and fancy articles, and refreshments will be on sale. If stormy the next fair day.

Cornelius Palen and sister, La Verne, and mother, Mrs. Emma Palen, and William Broon are spending a week at their home here.

Mr. and Mrs. Frank Leloh have city guests.

Mrs. John Wurster and daughter and son, are the guests of William and John Bonhag for the rest of the summer.

Mrs. Leibmen and daughter, Betty, and son, William, are stopping with Mr. and Mrs. Frank Leloh.

Mrs. McCirmick is very ill.

Mrs. Thomas Olsen, Jr., is spending a week with her parents at West New York, N. J.

Mr. and Mrs. P. Olsen are spending some time at their city home in Brooklyn.

Ingar Olsen is spending a week-end with his brother, Oscar Olsen, and sister.

Cells in Human Body

All the common animals and plants, however widely they differ in size and appearance, are made up of very similar units, known as cells. There are hundreds of billions of these cells in the human body, each cell being so small that it can be seen only under a good microscope. The cells of one tissue differ markedly from those of another, but the cells of a given tissue in man are very similar to those of the corresponding tissue in even such a remote relative as a fish.

Dance
BALDWIN'S HALL, EDDYVILLE
TONIGHT and SUNDAY EVENING
Music by Sun Dodgers
Admission
Gents 35c. Ladies 15c

PHILCO
A MUSICAL INSTRUMENT OF QUALITY
New 9-tube LOWBOY
Shadow tuning, twin electro-dynamic speakers, tuning silencer, automatic volume control, nine new Philco high-efficiency tubes and many other features that make this model an outstanding value!
$89.95 COMPLETE (TAX PAID)
TRADE IN YOUR OLD RADIO TOWARD A NEW PHILCO
AT
HARDER'S
53 N. Front St. Phone 2141.

OFFICE CAT

By Jimmy

Doctor—Do you assimilate your food, Aunt Liza?

Aunt Liza—No, Ah doesn't, sah. Ah buys it open an' honest, sah.

Old Uncle Lorenzo from out near Yaneeyville says: "Don't worry 'bout de wolf at de door. Mebbe it will kill de chickens dat come home to roost."

Sambo Johnson's best hound disappeared. Sambo put the following advertisement in the paper:

Lost or Run Away—One liver-colored bird dog called Jim. Will show signs of hydrofobby in about three days.

The dog came home the following day.

Diner—I'm hungry enough to eat a horse.

Colored Waiter—Yassur, Boss, yassah. Yo' sho' come to de right place.

If I was as bad as they say I am,
And you were as good as you look,
I wonder which one would feel the worse.
If each for the other was took?

There should be some way provided by which the radio fan could get at the announcer who laughs at his own jokes.

Gladys, the Strong Minded..... In college, she took up law. Since she married, she's been laying it down.

Gerald—I'm thick-skinned. I am the first to laugh at my faults.

Carrie—What a merry life you must lead.

It would be fine if the buttons on things we buy were fastened on as tight as the price tags.

Teacher (giving an object lesson)—Tommy, why does your father put up storm windows every fall?

Tommy—Well, mother keeps after him until he has to.

Forget the business outlook..... Be on the look-out for business.

The young wife was heartbroken.

Friend—What's the matter?

The Young Wife—Oh, my husband is so absent-minded. After breakfast he left a tip on the table and when I handed him his hat he handed me another tip.

Friend—Well, that's nothing to worry about. It's just a force of habit.

The Young Wife—That's what worries me. He kissed me when I gave him his coat.

Nothing else restores the currents of life like a long restful sleep. We are perhaps as prone to sleep too little as we are to eat too much.

Mrs. Margaret Wilson comptometer operator, blind since birth, stood on a busy corner in Berkeley, California, recently, waiting for someone to help her across the intersection. A man stepped up and asked:

The Man—May I go across with you?

Mrs. Wilson—I'd be very glad if you would.

The Man (safely across the street)—Thank you, very very much.

Mrs. Wilson—You shouldn't thank me. I am the one to thank you.

The Man—You know, when one has been blind as many years as I have, it's a mighty big favor to have someone help him across the street.

Anyway, depression causes us to thrill when we find a thin dime in the lining of our vests, coats and the pocket of trousers.

Archibald—If you keep looking at me like that I'm going to kiss you.

Adelaide—Well, I can't hold this expression much longer.

Another Question Answered: "Will you be struggling along at the same old job and the same old salary next year this time?" asks a big-powered correspondence school salesman. Gosh, we certainly hope so!

First Nurse—How's business at the hospital?

Second Nurse—So darn quiet you can hear a man's fever drop.

(The Moss Feature Syndicate, 808 Summit Avenue, Greensboro, N. C.)

Patent Statistics

Congress in 1790 passed the first national act providing for the granting of patents. In 1793, 1794 and 1800 other acts were passed. In 1836 all previous statutes were repealed and a comprehensive act was passed, which brought the system substantially into its present condition.

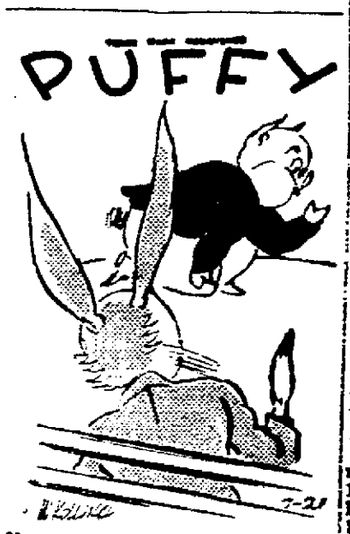

Next week you'll witness our hero on hand
Among the best athletes from many a land.
Will he enter the meet? Maybe yes, maybe no.
In any event, he'll enjoy the big show.

GAS BUGGIES—Rather Embarrassing.

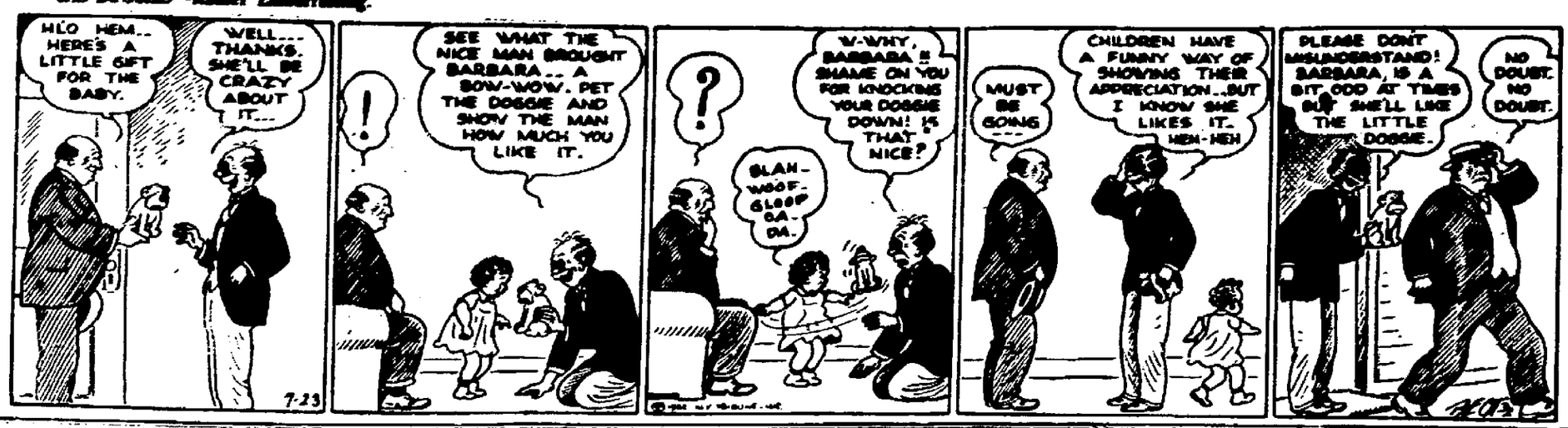

DAILY RADIO PROGRAM

SATURDAY, JULY 23 (Central and Eastern Standard Time)

Programs subject to change. P. M. (Daylight time one hour later.)

(Note—All programs to key and basic chain or groups thereof unless specified; coast to coast (c to c) designation includes all available stations.)

(By The Associated Press)

NBC-WEAF NETWORK

BASIC — East: weaf (key) weei wtic wjar wtag wcsh wfi wlit wfbr wrc wgy wben wcae wtam wwj wsai; Midwest: wmaq wcfl ksd woc-who wow wdaf
NORTHWEST & CANADIAN — wtmj wiba kstp webc wday kfyr ckgw cfcf
SOUTH — wrva wptf wwnc wis wjax wfla-wsun wiod wsm wmc wsb wapi wjdx wsmb kvoo wky wfaa wbap kprc woai ktbs kths
MOUNTAIN—koa ksl kgir kghl
PACIFIC COAST — kgo kfi kgw komo khq kpo keca kex kjr kga kfsd ktar kgu

Cent. East.
12:00— 1:00—Rice String Quar.—east
12:30— 1:30—Godfrey Ludlow, Violinist
1:00— 2:00—Merry Madcaps—east
1:30— 2:30—Symphonic Matinee
1:45— 2:45—Matinee Gems, Orchestra
2:30— 3:30—Mme. Gainsborg, Pianist
2:45— 3:45—The Lady Next Door
3:15— 4:15—To Be Announced
3:30— 4:30—Old Favorites—Also c
4:00— 5:00—Dinner Music—Also coast
4:45— 5:45—Donald Novis—to coast
5:00— 6:00—Intermezzo, Concert Or.
5:30— 6:30—Rollickers' Male Quartet
5:45— 6:45—The Goldbergs, Sketch
6:00— 7:00—Concerts Prog.—c to c
6:30— 7:30—K-7, Spy Story—c to c
7:00— 8:00—Ray Knight's Cuckoos
7:30— 8:30—Balkan Mountain Men
8:00— 9:00—Dance Hour—c to c
9:00—10:00—Russ Columbo Orchestra
9:15—10:15—Merle Thorpe, Talk
9:30—10:30—Paul Whiteman's Band
10:00—11:00 — Ralph Kirbery; Buddy Rogers Orchestra—Also coast
10:30—11:30—Bestor's Orches.—Also c

CBS-WABC NETWORK

BASIC CHAIN—East: wabc (key) wadc woko wcao waab wnac wgr wkbw wkrc whk ckok wdrc wcau wip-wfan wjas wean wfbl wspd wmal; Midwest: wbbm wgn wfbm kmbc wcco kmox
EAST AND CANADIAN — wpg wph wlbw whec wiba wfea worc cfrb ckac
DIXIE — wgst wfsa wbrc wbt wdod knox kira wrec wlac wdsu wtoc krla wrr ktrh ktsa waco kfjf wqam wdbo wdae wbig whas wtar wdbj wfiw wwva
MIDWEST — wbcm wsbt wcah wmbd wtaq wkbh kfab wisn kscj wibw kfh wmt wnax wkbn
MOUNTAIN—kvor klz koh kdyl
PACIFIC COAST—khj knx koin kgb kfrc kol kfpy kvi kern kmj kfbk kwg

Cent. East.
12:00— 1:00—Sat. Syncopators—c to c
12:30— 1:30—Salon Orchestra—c to c
1:00— 2:00—Westphal Orch.—c to c
1:30— 2:30—The Roundtowners—c to c
2:00— 3:00—Organ Recital—c to c
2:30— 3:30—Christian's Orch.—c to c
3:00— 4:00—Geo. Hall's Orches—c to c
3:30— 4:30—Skippy—For east only
3:45— 4:45—Mme. Cutter, Songs—c to c
4:00— 5:00—Martin's Orchestra—c to c
4:30— 5:30—Jack Miller & Orchestra—East: Skippy—Midwest repeat
4:45— 5:45—Belasco Orchestra—c to c
5:15— 6:15—William V. Hall—c to c
5:30— 6:30—Do Re Mi Trio—c to c
5:45— 6:45—The Street Singer—c to c
6:00— 7:00—Melodeers Quartet—c to c
6:15— 7:15—Vaughn de Leath—c to c
6:30— 7:30—Lewisohn Stadium Concert—coast to coast (1½ hrs.)
8:00— 9:00—Shilkret Orchestra—c to c
8:15— 9:15—Public Institute—c to c
8:45— 9:45—Coral Islanders—c to c
9:00—10:00—Irene Beasley—c to c
9:15—10:15—Dancing by Sea—c to c
9:30—10:30—Stern's Orchestra—c to c
10:00—11:00—Lombardo Orches.—c to c
10:30—11:30—Noble Sissle Orch.—c to c
11:00—12:00—Dance Hour—wabc only

NBC-WJZ NETWORK

BASIC CHAIN—East: wjz (key) wbz-wbza wbal wham wdka wgar wjr wlw; Midwest: wcky kyw kfkx wenr wls kwk kwcr koil wren wmaq
NORTHWEST & CANADIAN — wtmj wiba kstp webc wday kfyr ckgw cfcf
SOUTH — wrva wptf wwnc wis wjax wfla-wsun wiod wsm wmc wsb wapi wjdx wsmb kvoo wky wfaa wbap kprc woai ktbs kths
MOUNTAIN—koa ksl kgir kghl
PACIFIC COAST—kgo kfi kgw komo khq kpo keca kex kjr kga kfsd ktar

Cent. East.
11:30—12:30—Farmers' Union—c to c
12:30— 1:30—The Farm Forum—c to c
12:45— 1:45—Smackouts, Comedy Duo
1:00— 2:00—Troubadours—Also coast
1:30— 2:30—Singing Strings—Also c
2:00— 3:00—Saturday Matinee—c to c
2:30— 3:30—Concert Favorites—c to c
3:00— 4:00—Pacific Program—c to c
3:30— 4:30—Swanee Serenaders
3:45— 4:45—Orphan Annie—east only
4:00— 5:00—Evening Music—Also c
4:30— 5:30—Lopez Orchestra — basic: Orphan Annie—midwest repeat
5:00— 6:00—Amos 'n' Andy—east only
5:15— 6:15—Piano Moods, Lee Sims
5:30— 6:30—Sonata Recital—Also c
5:45— 6:45—Rosa Low—Also coast
6:00— 7:00—The Play's the Thing
6:30— 7:30—Selvin's Orch.—Also Can.
7:00— 8:00—Goldman Band Concert
7:30— 8:30—First Nighter—Also coast
8:00— 9:00—"Whoopee," with Orches.
8:30— 9:30—Fingers of Harmony
8:45— 9:45—To be Announced
9:00—10:00—Pickens Sisters — basic: Amos 'n' Andy—Repeat for west
9:15—10:15—Sodero Concert Orchestra
10:00—11:00—Denny's Orch.—Also c
10:30—11:30—Charlie Agnew's Orches.

SUNDAY RADIO PROGRAMS

SUNDAY, JULY 24 (Central and Eastern Standard Time)

Programs subject to change. Daytime. (Daylight time one hour later).

(Note—All programs to key and basic chain or groups thereof unless specified; coast to coast (c to c) designation includes all available stations.)

(By The Associated Press)

NBC-WEAF NETWORK

BASIC — East: weaf (key) weei wtic wjar wtag wcsh wfi wlit wfbr wrc wgy wben wcae wtam wwj wsai; Midwest: wmaq wcfl ksd woc-who wow wdaf
NORTHWEST & CANADIAN — wtmj wiba kstp webc wday kfyr ckgw cfcf
SOUTH — wrva wptf wwnc wis wjax wfla-wsun wiod wsm wmc wsb wapi wjdx wsmb kvoo wky wfaa wbap kprc woai ktbs kths
MOUNTAIN—koa ksl kgir kghl
PACIFIC COAST — kgo kfi kgw komo khq kpo keca kex kjr kga kfsd ktar kgu

(MORNING)

Cent. East
8:00— 7:00—Melody Hour—east only
7:00— 8:00—Balladeers with Trio
7:30— 8:30—Sparklets Ensemble
7:45— 8:45—Jay Alden Edkins, Bass
8:00— 9:00—Gordon String Quartet
8:30— 9:30—Southland Sketches
9:00—10:00—Neapolitan Days, Music
9:30—10:30—Major Bowes—c to c
10:30—11:30—The Silver Flute, Drama
11:00—12:00—Marimba Band—also c
11:30—12:30—Great Composers—c to c

(AFTERNOON)

12:30— 1:30—Moonshine & Honeysuckle
1:00— 2:00—Wayne King Orch.—c to c
1:30— 2:30—Sunday Forum—c to c
2:00— 3:00—Jane Froman—c to c
2:15— 3:15—Elizabeth and Vee
2:30— 3:30—To Be Announced—east
2:45— 3:45—Pastels, Strings—east

CBS-WABC NETWORK

BASIC CHAIN—East: wabc (key) wadc woko wcao waab wnac wgr wkbw wkrc whk ckok wdrc wcau wip-wfan wjas wean wfbl wspd wmal; Midwest: wbbm wgn wfbm kmbc wcco kmox
EAST AND CANADIAN — wpg wph wlbw whec wiba wfea worc cfrb ckac
DIXIE — wgst wfsa wbrc wbt wdod knox kira wrec wlac wdsu wtoc krla wrr ktrh ktsa waco kfjf wqam wdbo wdae wbig whas wtar wdbj wfiw wwva
MIDWEST — wbcm wsbt wcah wmbd wtaq wkbh kfab wis kscj wibw kfh wmt wnax wkbn
MOUNTAIN—kvor klz koh kdyl
PACIFIC COAST—khj knx koin kgb kfrc kol kfpy kvi kern kmj kfbk kwg

(MORNING)

Cent. East.
6:00— 7:00—Morning Musicale—wabc
7:00— 8:00—Junior Bugle—Also mt.
8:00— 9:00—Madison Singers—also mt
8:30— 9:30—Salon Orches.—Also mt.
9:00—10:00—Children's Hour — wabc only; Mahoney & Carlile—Also mt.
9:30—10:30—Voice of St. Louis—c to c
10:30—11:30—Street Singer—c to c
10:45—11:45—Deutsch Orchestra—c to c
11:15—12:15—Four Clubmen—c to c
11:30—12:30—Faculty Recital—c to c

(AFTERNOON)

12:00— 1:00—Thirty Min. Men—c to c
12:30— 1:30—Organ Recital—c to c
1:00— 2:00—Symphonic Hour—c to c
2:00— 3:00—Cathedral Hour—c to c
3:00— 4:00—Irene Beasley—c to c

NBC-WJZ NETWORK

BASIC CHAIN—East: wjz (key) wbz-wbza wbal wham kdka wgar wjr wlw; Midwest: wcky kyw kfkx wenr wls kwk kwcr koil wren wmaq
NORTHWEST & CANADIAN — wtmj wiba kstp webc wday kfyr ckgw cfcf
SOUTH — wrva wptf wwnc wis wjax wfla-wsun wiod wsm wmc wsb wapi wjdx wsmb kvoo wky wfaa wbap kprc woai ktbs kths
MOUNTAIN—koa ksl kgir kghl
PACIFIC COAST—kgo kfi kgw komo khq kpo keca kex kjr kga kfsd ktar

(MORNING)

Cent. East.
6:00— 7:00—Tone Pictures—east only
7:00— 8:00—NBC Children's Hour
8:00— 9:00—Modern Instrumentalists
8:30— 9:30—Fiddlers Three & Piano
8:45— 9:45—A Song for Today, Organ
9:00—10:00—Morning Musicale & Vocal
10:00—11:00—Concert Organ Recital
10:30—11:30—Summer Idylls, Cellist
11:00—12:00—Biblical Drama, "Wisdom"
11:30—12:30—Clyde Doerr's Saxophones

(AFTERNOON)

12:00— 1:00—Pilgrims Mixed Chorus
12:30— 1:30—Agnew Orchestra—c to c
1:00— 2:00—Piccadilly Circus—Also c
1:30— 2:30—48th Highlanders' Band
2:00— 3:00—Chicago A Cappella Choir
2:30— 3:30—Friendly Hour—c to c
3:00— 4:00—Sabbath Reveries—c to c

SUNDAY, JULY 24 (Central and Eastern Standard Time)

Programs subject to change. P. M. (Daylight time one hour later.)

(Note—All programs to key and basic chain or groups thereof unless specified; coast to coast (c to c) designation includes all available stations.)

(By The Associated Press)

NBC-WEAF NETWORK

BASIC — East: weaf (key) weei wtic wjar wtag wcsh wfi wlit wfbr wrc wgy wben wcae wtam wwj wsai; Midwest: wmaq wcfl ksd woc-who wow wdaf
NORTHWEST & CANADIAN — wtmj wiba kstp webc wday kfyr ckgw cfcf
SOUTH — wrva wptf wwnc wis wjax wfla-wsun wiod wsm wmc wsb wapi wjdx wsmb kvoo wky wfaa wbap kprc woai ktbs kths
MOUNTAIN—koa ksl kgir kghl
PACIFIC COAST — kgo kfi kgw komo khq kpo keca kex kjr kga kfsd ktar kgu

Cent. East
3:30— 4:30—Cleveland Pop Concert
4:00— 5:00—Catholic Program—c to c
4:30— 5:30—Sweetheart Days—c to c
5:00— 6:00—Balkan Mountain Men
5:30— 6:30—Orchestra Gems, Soloist
6:00— 7:00—Harry Richman—c to c
7:00— 8:00—Our Government, Talk
7:15— 8:15—Familiar Music—c to c
7:45— 8:45—The Revue, Dance Orch.
8:00— 9:00—Musings, Poetry Reading
8:15— 9:15—Women's Vocal Octet
8:45— 9:45—Seth Parker—c to c
9:15—10:15—Russ Columbo—Also c
9:30—10:30—Mood Oriental—to coast
10:00—11:00—Teddy Black's Orchestra
10:30—11:30—Charlie Kerr's Orchestra

CBS-WABC NETWORK

BASIC CHAIN—East: wabc (key) wadc woko wcao waab wnac wgr wkbw wkrc whk ckok wdrc wcau wip-wfan wjas wean wfbl wspd wmal; Midwest: wbbm wgn wfbm kmbc wcco kmox
EAST AND CANADIAN — wpg wph wlbw whec wiba wfea worc cfrb ckac
DIXIE — wgst wfsa wbrc wbt wdod knox kira wrec wlac wdsu wtoc krla wrr ktrh ktsa waco kfjf wqam wdbo wdae wbig whas wtar wdbj wfiw wwva
MIDWEST — wbcm wsbt wcah wmbd wtaq wkbh kfab wisn kscj wibw kfh wmt wnax wkbn
MOUNTAIN—kvor klz koh kdyl
PACIFIC COAST—khj knx koin kgb kfrc kol kfpy kvi kern kmj kfbk kwg

Cent. East.
3:30— 4:30—Poet's Gold—c to c
3:45— 4:45—Little Jack Little—c to c
4:00— 5:00—Ballad Program—c to c
4:30— 5:30—Roses and Drums, Drama
5:00— 6:00—Dr. Julius Klein—c to c
5:15— 6:15—Chicago Knights—c to c
5:45— 6:45—Theo. Karle, Tenor—c to c
6:00— 7:00—William V. Hall—c to c
6:30— 7:30—Lewisohn Concert—c to c
7:30— 8:30—The Parade of Melodies
8:00— 9:00—Jack Denny's Orchestra
8:30— 9:30—Dramatic Tests—c to c
9:00—10:00—The Gauchos—c to c
9:30—10:30—Ozzie Nelson Orchestra—coast out; Parade—coast repeat
10:00—11:00—Gus Arnheim Orch.—c out
10:30—11:30—Calif. Melodies—c to c

NBC-WJZ NETWORK

BASIC CHAIN—East: wjz (key) wbz-wbza wbal wham kdka wgar wjr wlw; Midwest: wcky kyw kfkx wenr wls kwk kwcr koil wren wmaq
NORTHWEST & CANADIAN — wtmj wiba kstp webc wday kfyr ckgw cfcf
SOUTH — wrva wptf wwnc wis wjax wfla-wsun wiod wsm wmc wsb wapi wjdx wsmb kvoo wky wfaa wbap kprc woai ktbs kths
MOUNTAIN—koa ksl kgir kghl
PACIFIC COAST—kgo kfi kgw komo khq kpo keca kex kjr kga kfsd ktar

Cent. East.
3:30— 4:30—The Road to Romany
4:00— 5:00—Paul Whiteman's Concert
5:00— 6:00—Sing a New Song, Piano
5:15— 6:15—To Be Announced
5:30— 6:30—The Commoderes—c to c
6:00— 7:00—Pickens Sisters, Songs
6:15— 7:15—Chautauqua Choral Society
7:00— 8:00—Melodies in Voice—c to c
7:15— 8:15—Goldman Band Concert
8:15— 9:15—Singing Master—c to c
8:45— 9:45—A Voice & a Violin
9:00—10:00—Mr. Malik's Mystery
9:30—10:30—Piano Moods, Lee Sims
9:45—10:45—Frank Masters' Orchestra
10:00—11:00—William Stoess Orchestra
10:30—11:30—Cincinnati Dance Orches.

OUR DAILY PATTERN

A "COVERED SHOULDER" FROCK FOR SLENDER FIGURES

7573. The covered shoulders and cowl neck express the new in this season's fashions. Short flare sleeve sections are cut in one with the shoulders. The slender line skirt is mounted on a shaped yoke cut in zigzag lines in front and with a point in back. The waist blouses slightly above a crush belt. One may have the back of the waist in round or deep V neck outline. Printed chiffon or lace may be used for this model. It is also suggested for organdy or printed silk.

Designed in 6 Sizes: 14, 16, 18, 20, 40, 42. Size 18 will require 3⅛ yards of 39 inch material. To finish with bias binding at neck and sleeve edges will require 2 yards 1½ inch wide. The width of the dress at the lower edge with fulness extended is 2¼ yards.

A pattern of this illustration mailed to any address on receipt of 12c in coin or stamps by the Pattern Department, The Freeman, Kingston, N. Y. Be sure to state the size wanted.

Book of Fashions, Summer 1932.

Send 15c in silver or stamps for our SUMMER BOOK OF FASHIONS showing 16 color pages and containing designs of Ladies', Misses' and Children's Patterns, also Hints to the Home Dressmaker.

What a Difference Ten Years Makes

In 1922 Aldermen Were Holding Hearings in Crusade Against Rent Profiteering, and Today Landlords Are Wondering Where Next Month's Rent Is Coming From.

The passing of ten years has certainly made a difference in Kingston as well as elsewhere. Ten years ago in 1922 the aldermen of the city were holding rent profiteering hearings in a crusade to prevent landlords from boosting rents exorbitantly. Today in 1932 landlords are wondering where next month's rents are coming from and what chances they have of collecting rents that are over-due.

The world-wide depression is the reason for the landlords' dilemma today. There are many landlords today who are carrying the load for many a tenant. What chances are for their recompense is problematical.

It is not the tenant's fault nor the landlord's, either, but is largely due to the fact that many tenants, who have always been prompt in paying the rent have fallen behind as they have been without work, and have to depend on home or work relief from the city. The home relief received means that they receive food and the work relief that they are given a certain amount of work for which they receive barely enough to feed themselves and families.

Ten years ago with the country still confronted with conditions that arose during the World War which ended in 1918, work was still plentiful and every man that wanted a job had one. There was, however, a shortage in houses in Kingston as during the war and immediately afterwards building was practically at a standstill. That was the reason why rents began to mount upward. Despite the advance in rents there were few unoccupied apartments in the city.

Wages, however, had not reached the high level that prevailed up until the past year, and for that reason there were many complaints made in regard to the high rents. That led to the Common Council deciding to look into the matter and see if it could alleviate conditions for the rent payers. A series of public hearings were held. At first the publicity given those hearings was not the kind sought by the rent payers and it led to the aldermen deciding to receive written complaints and not make the complainant's name public.

By this means it was thought that better results would be obtained. In some cases the action taken by the aldermen led to readjustment in rents, but as a rule the effect desired was not obtained. It was found that the old law of supply and demand still existed in the rent field as in all other fields of human endeavor.

With the passing of the intervening years wage scales reached new high levels, and the building of houses which had been halted was resumed in all sections of the city.

As a result streets have been built up and many more people own title to their own homes than ever before in the history of the city. New building developments were started, and new tracts of vacant land were laid out in building lots and disposed of.

With the advent of 1932 the depression had grown so acute that the former high wage scales began to drop. Practically all of the building trades have taken a decrease in wages, and in many of the mercantile houses and stores retrenchment has been the policy that has been enforced.

Local factories have been hard hit by the depression and some have closed down entirely while others are working on part time. The factory employes have been forced to take drastic reductions in wages. Today there is scarcely an employe in Kingston who has not been forced to take a cut in wages, except those in the employ of the municipality.

Even the speakeasies in Kingston have felt the depression and the great majority of them are complaining of hard times. In some of the speakeasies the working force has been reduced, and the cheaper brand of drinks are about all that are called for by the trade.

At the present time nearly 400 families are receiving home relief from the city, and those who are in a position to observe affairs believe that the coming winter will see even more hardship than the past winter.

In past years it had always been possible for an able-bodied man to pick up odd jobs or have steady work during the summer months, but with the industrial plants either closed or running part time and the brickyards and boatyards practically at a standstill, work is at a premium.

Today the man or the woman who has a steady job is fortunate.

Conditions have changed considerably since 1922, but there is one thing positive: after every rain storm the sun shines through, and after every depression better times have appeared.

History always repeats itself, and it will do so again.

NOTICE TO CREDITORS—In pursuance of an order of HON. GEORGE F. KAUFMAN, Surrogate of Ulster County, notice is hereby given, according to law, to all persons having claims against Emma Kelder, late of the City of Kingston, County of Ulster, deceased, testate, to present the same with the vouchers in support thereof, to the undersigned, Guy Kelder, Mary J. Kelder and Annette Kelder, the executors of the estate of said deceased, at the office of their attorney, John W. Eckert, in the City of Kingston, County of Ulster and State of New York, on or before the 15th day of August, 1932.

Dated, February 4, 1932.

GUY KELDER
MARY J. KELDER
ANNETTE KELDER
Executors.

JOHN W. ECKERT,
Attorney for Executors,
Office and Post Office Address,
Kingston Trust Company Building,
Kingston, New York.

NOTICE TO CREDITORS.—In pursuance of an order of Hon. GEORGE F. KAUFMAN, Surrogate of Ulster County, notice is hereby given, according to law, to all persons having claims against Charles Ramsey, late of the City of Kingston, County of Ulster, deceased, testate, to present the same with the vouchers in support thereof, to the undersigned, the Executor of the estate of said deceased, at 349 Albany Avenue, in the said City of Kingston, N. Y., on or before the 21st day of November, 1932.

Dated, May 14th, 1932.

ELSIE C. RAMSEY,
Executrix of the Estate of Charles Ramsey, Deceased.

H. H. FLEMMING, Attorney,
22 Ferry Street,
Kingston, N. Y.

IVY POISONING
GRIN-CAL-CO for Immediate Relief. Money Back Guarantee.
McBRIDE DRUG STORES
634 B'way. 312 Wall St.
48 No. Front St.

NOTICE TO CREDITORS—In pursuance of an order of Hon. GEORGE F. KAUFMAN, Surrogate of Ulster County, notice is hereby given, according to law, to all persons having claims against Elizabeth Robson, also known as "Lizzie Robson", late of the City of Kingston, County of Ulster, deceased, intestate, to present the same with the vouchers in support thereof, to the undersigned Kathryn Moyle, the Administratrix of the estate of said deceased, at the office of her attorney, Robert G. Groves, 260 Fair Street, in the said City of Kingston, N. Y., on or before the 14th day of January, 1933.

Dated, July 9th, 1932.

KATHRYN MOYLE,
Administratrix of the Estate of Elizabeth Robson, also known as "Lizzie Robson".

ROBERT G. GROVES, Attorney,
260 Fair St., Kingston, N. Y.

NOTICE TO CREDITORS.—In pursuance of an order of Hon. GEORGE F. KAUFMAN, Surrogate of Ulster County, notice is hereby given, according to law, to all persons having claims against Edward H. Tindale, late of the City of Kingston, County of Ulster, deceased, testate, to present the same with the vouchers in support thereof, to the undersigned Philip Elting, the executor of the estate of said deceased, at his office, No. 280 Wall street, in the said City of Kingston, New York, on or before the first day of September, 1932.

Dated, February 12th, 1932.

PHILIP ELTING,
Executor of the Last Will and Testament of Edward H. Tindale, Deceased.

PHILIP ELTING, Attorney,
280 Wall Street, Kingston, N. Y.

NOTICE TO CREDITORS—In pursuance of an order of Hon. GEORGE F. KAUFMAN, Surrogate of Ulster County, notice is hereby given, according to law, to all persons having claims against Harry Western, late of the Town of Ulster, County of Ulster, deceased, intestate, to present the same with the vouchers in support thereof, to the undersigned Mae Western, the Executrix of the estate of said deceased, at the office of Brinnier & Elsworth, her attorneys, 53 John Street, in the said City of Kingston on or before the 20th day of November, 1932.

Dated, May 14, 1932.

MAE WESTERN
Executrix of Estate of Harry Western, Deceased.

BRINNIER & ELSWORTH, Attorneys,
53 John St., Kingston, N. Y.

NOTICE TO CREDITORS—In pursuance of an order of Hon. GEORGE F. KAUFMAN, Surrogate of Ulster County, notice is hereby given, according to law, to all persons having claims against Ada Ocker, late of the Town of Shandaken, County of Ulster, deceased, intestate, to present the same with the vouchers in support thereof, to the undersigned Edward Ocker, the Administrator of the estate of said deceased, at the office of Brinnier & Elsworth, his attorneys, 53 John Street, in the said City of Kingston, N. Y., on or before the 6th day of January, 1933.

Dated, June 29th, 1932.

EDWARD OCKER,
Administrator of the Estate of Ada Ocker, Deceased.

BRINNIER & ELSWORTH, Attorney,
53 John Street, Kingston, N. Y.

NOTICE TO CREDITORS.—In pursuance of an order of Hon. GEORGE F. KAUFMAN, Surrogate of Ulster County, notice is hereby given, according to law, to all persons having claims against Myron J. Michael, late of the City of Kingston, County of Ulster, deceased, testate, to present the same with the vouchers in support thereof, to the undersigned Herbert L. Michael and William W. Michael, the executors of the estate of said deceased, at 280 Wall Street in the said City of Kingston, N. Y., care Floyd W. Powell, attorney, on or before the 30th day of July, 1932.

Dated, January 22, 1932.

HERBERT L. MICHAEL
WILLIAM W. MICHAEL
Executors of the Estate of Myron J. Michael, Deceased.

FLOYD W. POWELL, Attorney,
280 Wall St., Kingston, N. Y.

LOCAL BUS BULLETIN

OPERATING ON DAYLIGHT SAVING TIME

Kingston bus terminals located as follows:

Uptown Bus Terminal, Van Ross Hotel, Crown street; Central Bus Terminal, opposite West Shore Railroad Station; Downtown Bus Terminal at Johnston's Drug Store, 34 East Strand.

Mountain View Coach Lines

Operating between Kingston and Albany through Saugerties, Catskill, Athens, Coxsackie, New Baltimore and Coeymans by Coxsackie and Albany Auto Bus, Inc.

Effective July 18, 1932

Leaves Kingston, Uptown Terminal, Kingston Hotel, Crown street, for Albany daily except Sunday and Holidays: 7:55, 9:55, 10:55 a. m.; 12:05, 1:55, 3:55 p. m. Sundays and Holidays: 7:55, 9:55 a. m.; 12:05, 3:55, 5:55 p. m.

From Kingston to Saugerties leaving Uptown Terminal daily except Sundays and Holidays: 7:55, 8:55, 9:55, 10:55 a. m.; 12:05, 1:55, 3:55, 5:05, 5:55, 7:55 p. m. Sundays and Holidays: 7:55, 9:55 a. m.; 12:05, 3:55, 5:55, 9:55 p. m.

Leaves Kingston, Central Terminal, five minutes later. Leaves Albany for Kingston daily except Sundays and Holidays: 8, 9, 11 a. m.; 1, 3, 5:10 p. m. Sundays and Holidays: 9, 11 a. m.; 1, 3, 7 p. m.

Leaves Saugerties for Kingston daily except Sundays and Holidays: 6:50, 8, 9, 10 a. m.; 1, 3, 4, 5, 7:10 p. m. Sundays and Holidays: 6:50, 9, 11 a. m.; 1, 3, 5, 9 p. m.

Connections at Catskill for Stamford, Windham, Tannersville, Hunter, Cairo, Purling.

Saugerties- Kingston

(Via Mount Marion)

Leaves Saugerties southbound for Kingston: 7:35 a. m.; 1:30 p. m. Leaves Mt. Marion: 7:50 a. m.; 1:45 p. m.

Leaves Kingston, Uptown Terminal, Crown street, northbound for Saugerties: 11:30 a. m.; 4:30 p. m. Leaves Mt. Marion: 12 noon; 5 p. m.

Pine Hill-Kingston Bus Corp.

Merribew Bros.

Margaretville, Fleischmanns, Pine Hill

Leaves Kingston for Margaretville (Central Terminal) daily: *6:45, 11:50 a. m.; 2:05, 2:50, 3:30, 5, 9:30 p. m. (Van Ross Hotel): 7 a. m.; 12 noon; *2:15, 3, 3:35, 5:15, 9:35 p. m. Sundays: 12 noon, 2:05, 3:10, 5 p. m.

Leaves Margaretville for Kingston daily except Sunday: 7:45, *9:25 a. m.; 1:50, *4:15, 5:15 p. m. Sundays: 9:25 a. m.; 1:50, 4:15, 5:15 p. m.

*Trips marked connect with Stamford-Oneonta bus at Margaretville.

3:30 p. m. bus leaving Kingston runs west side of reservoir to West Shokan and Lanesville.

Busses make connection with D. and N. trains and Delhi bus at Arkville.

Busses leaving Margaretville connect with trains and busses at Kingston for New York City.

Busses run west side of reservoir Holidays and Sundays.

9:25 a. m. and 4:15 p. m. bus leaving Margaretville run direct to New York City.

Busses will meet train Friday night arriving Kingston 9:52 p. m.

Kingston to Woodstock Bus Line

Leaves Kingston Central Terminal daily except Sunday: 8:45, 11:50 a. m.; 1:50, 2:55, 5, 7 p. m. Leaves Van Ross Hotel: 9 a. m.; 12 noon; 2, 3, 5:15, 7:05 p. m.

Leaves Woodstock daily except Sunday: 7:45, 9:15, 11 a. m.; 1:30, 3:05, 5 p. m.

Sundays, leaves Kingston: 11:50 a. m.; 1:50, 5:45 p. m. Leaves Woodstock: 9 a. m.; 3, 5 p. m.

All busses will run to Willow if they have passengers.

Creek Locks-Kingston Bus Line

Deyo & Reilly, Proprietors

Leaves Creek Locks: †6:20, 7:45, *10:15 a. m.; 1:15, 2:40, †4:40 p. m.; Bloomington, †6:25, 7:50, *10:20 a. m.; 1:20, 2:45, †4:45 p. m.; Eddyville, †6:35, 8:00, *10:30 a. m., 1:30, 3:55, †4:55 p. m.

Special trips Saturday night only

Leaves Creek Locks: 6:20 p. m.; leaves Van Ross Hotel, Kingston, 10:15 p. m. Busses to hire for all occasions.

†Connect with busses for New York City.

*Connect with train, boat and busses for New York City.

Leaves Van Ross Hotel: 8:45, 11:45 a. m.; 2:50, 4:50, 5:45 p. m.; Kingston Central Terminal, 8:50, 11:50 a. m.; 2:3m, 4:35, 5:50 p. m.; Downtown Terminal, 9:00, 12:00 a. m., 3:00, 4:45, 6:00 p. m.

Kingston to Rosendale

White Star Bus Line

Leaves Kingston, Uptown Terminal daily except Sunday: 7:30, 9:15, 11:55 a. m.; 4:55 p. m. Daily †2:20, *3:40, *5:30 p. m. Sunday only leaving Central Bus terminal only, *9:15, *11:10 a. m.

*Busses do not leave Van Ross Hotel on Sunday.

†Daily from July 1 until September 5, thereafter week-days only.

Leave Tillson daily except Sunday: 6:20, 7:20, 10:30 a. m.; 3:15 p. m. Daily †11:30 a. m.; *1, *4:30 p. m. Sunday only: *8, *10 a. m.

Leaves Rosendale daily except Sunday: 6:30, 7:30, 10:45 a. m.; 3:25 p. m. Daily: 11:30 a. m., 1:10, 4:45 p. m. Sunday only: 8:10, 10:10 a. m.

*Does not go to Van Ross Hotel on Sunday.

†Boat trip. This trip runs direct to Day Line boat from July 1 to September 5.

Busses also meet Day Line boats for incoming passengers.

Rosendale to Kingston

Via Lawrenceville, Binnewater, Fourth Binnewater, Hurley. Leaves Van Ross Hotel daily: 9:40 a. m.; *3:25, 5:40 p. m.

Leaves Rosendale daily: 7:10, *11 a. m.; 4:15 p. m.

*Meets Hudson River Day Line boat.

Orange Bus Line

Kingston-High Falls Bus

Leaves Kingston Central Terminal, daily except Sundays: 9:05, 11:45 a. m.; *3:15, 5:15 p. m. Saturday night trip leaves Van Ross Hotel 10:30 p. m. Sundays: 11:10 a. m.; *3:30 p. m.

Leaves

Elverhoj Presents Hilarious Comedy

The presentation of Preston Sturges's internationally known "Strictly Dishonorable" at Milton's Elverhoj Playhouse next week brings to this rustic theatre one of the most charming of the younger leading ladies. Emily Lowry, who comes to Elverhoj from a starring season in Seattle, is not only an unusually capable actress, but has as well an attraction all her own. It is interesting to note that she has been recently under the direction of Brock Pemberton, the man who produced "Strictly Dishonorable" in New York. From him, too, on a flying trip to New York, she secured the pajamas worn by Muriel Kirkland in the original run—those pajamas which figure so prominently in the second act of this hilarious comedy. Miss Lowry has been featured with several stars, among them De Wolf Hopper, Mrs. Leslie Carter, Leo Carillo, Mary Boland and Frank Craven.

While at the University of California Miss Lowry studied to become a doctor, taking many courses in instant physiology. Her playing reflects a deep and thorough understanding of people, to such an extent that she is scarcely recognizable in two different roles. In coming to Elverhoj to play the featured role of Isabelle Parry in "Strictly Dishonorable," Miss Lowry says she is particularly pleased to be actually playing the role which Brock Pemberton originally intended for her.

BIG DANCE
at
St. Leo's Hall,
PORT EWEN, N. Y.
TONIGHT
Good Music Assured.
Admission 50c
Dancing 9 to ?

Don't Bother Baking in THESE HOT DAYS
We'll supply you home made pies, cakes, French and Danish Pastry, all kinds of cookies. Also take orders for weddings and social functions.
CANDYLAND GARDENS
324 Wall St., Kingston.
Phone 2514.

DANCING
at the popular
B. W. S. HALL,
HIGH FALLS
EVERY SATURDAY AND WEDNESDAY
First 20 Ladies FREE.
Music by
SAMMIE'S CYCLONES
and
LEE'S COLORED TROUBADOURS
Admission
Ladies 25c. Gents 50c

Dewitt Lake Park
WONDERFUL SWIMMING
Sandy Beach
Diving Boards
Safety Ropes for Children
Flood Lights for Night Bathing
Sunday Admission 25c
Bathing 15c
Boats .....40c per hr.
Checking Clothes 10c
Free Picnic Grounds with Tables
Change House Free
Come Early with Your Family
Boarding Houses at the Property.

TO REMOVE
CORNS or WARTS—
"KANTROWITZ SALVE"
"Money Back If Not Satisfactory."
D. KANTROWITZ
40-48 No. Front,
Kingston, N. Y.

Glider Active At Kingston Airport

That Kingston youths are air-minded and that there are some budding Lindberghs in this locality may be seen practically any evening when the weather permits. A drive over to the Kingston airport will be interesting and entertaining. Harper Molyneaux, manager of the local airport, or some of his student flyers may be in the air with a plane or two but the real thrill is furnished by members of the Kingston Glider Club, many of whom are becoming very proficient in the operation of the motorless aircraft.

Flights are made practically every evening when weather conditions are favorable and recently night flights were made. On Wednesday several of the members experienced a thrill by taking their craft aloft during darkness. Lights on the glider permitted them to go into the air and experience the thrill of night flying.

Some time ago the Kingston Glider Club was organized, a glider was constructed, and since that time several members have become very expert in the handling of this craft. All of the principles of flying may be taught and real expert pilots are turned out by the club. From the motorless glider to the aeroplane is but a step and in fact the powerless planes are considered ideal for the preliminary training for any pilot. Anyone interested in taking to the air may experience some real thrills and enjoy a vast amount of pleasure from flights in the glider.

New members are welcomed into the club and anyone interested in becoming a member may receive full information by applying at the airport.

Among those who fly at the airport and who have become real expert in the operation of the glider are several of the youths of Kingston.

"Apron Strings" At Maverick Theatre

Appreciation of the Dorrance Davis three-act comedy, "Apron Strings," as staged by the Maverick Players at the Maverick Theatre, Woodstock, by patrons who witnessed the performance on Thursday and Friday evenings stamp it as being high class entertainment and in keeping with the policy maintained by the Maverick organization since the inception of the season.

"Apron Strings" will be presented again this evening, also tomorrow, Sunday evening, the curtain rising at 8:45 o'clock. The play effervesces with humor throughout. It portrays incidents in the life of a likeable young man called Daniel Curtis, whose life has been guided religiously by his mother, both during her life and after. At her death she bequeaths to Danny a number of letters outlining the course of action he should follow and when Danny gets married to a modern young miss he meets with many complications by steadfastly following his mother's dictates.

Heading the cast are Farrell Pelly and Emma DeWeale, ably supported by George MacQuarrie, Dortha Duckworth, Catherine Proctor, Irene Shirley and William Post, Jr.

Beginning next Thursday evening the Maverick Players will present for the first time on any stage a new mystery play entitled "The Quick and the Dead."

ROSENDALE GRANGE TO HOLD NEIGHBORS' NIGHT

The next meeting of the Rosendale Grange will be held on Monday, July 25, and will be the annual "Neighbors' Night." Plattekill and Stone Ridge will be the guests and help with the literary program. Stone Ridge will present a recreational feature, Plattekill will give a short play and a talk on taxation. Over one hundred patrons will be present from both Granges.

Rosendale will present their old favorite, Floyd Deitz, accompanying Mrs. Jessie Gallagher and Mrs. Nettie Rowe in a recital of old song melodies.

Every patron of Rosendale Grange is urged to attend this meeting and help welcome our neighors. The lecturer's hour will be one of the best ever given, so make a special effort to be at the meeting Monday night.

It was decided to hold our picnic again this year at the Mollenhauer farm some time in August. Date to be set at the next meeting. There will be races and games for both old and young, lots of good things to eat, and a good time is in store for all who attend, so start planning now so you will surely be there. Watch for the date.

The following program at the last meeting was given by the members from Binnewater, under the direction of Lecturer Henry Mollenhauer:

Opening Song, Old Oaken Bucket, Grange.
Piano Solo, Scarf Dance. Lugard Freer.
Ukelele Selection, Mother. Leila Deitz.
Comedy Sketch, Brown and the Agents.
John Brown, lawyer....Floyd Deitz
Mrs. John Brown, his wife. Mrs. Ella Jordan
Maisie Jones, a dumb but beautiful agent .....Lugarda Freer
Miller, an electrical goods agent. Willett Roosa
Carter, magazine agent. Lewis Auchmoody
Time, present.
Scene, living room in Brown's house.
Game, Filling the Radiator, won by Lillian Boganz.
Talk, Binnewater Fifty Years ago, Montgomery Deitz.

The refreshments on Monday night will be in charge of the Three Graces and the service and hospitality committee.

At The Theatres

Today

Kingston: "Rebecca of Sunnybrook Farm." This well remembered story of the stage and screen proves to be a personal triumph for Marian Nixon in the title role that Janet Gaynor refused to take. Miss Nixon gives the most beautiful and moving performance of her career in this romantic and restful talking picture. A picture recommended for both old and young, for this closely adapted story from the silent version of a few years back, has taken on added effectiveness with the addition of voice. Ralph Bellamy, Louise Closser Hale, and Mae Marsh are also in the cast.

Orpheum: "Sky Bride." The story of a flying troupe of stunt flyers, that comes to a fatal end when one of the troupe crashes up and dies in his efforts to thrill the crowd. His pal, who is to blame for the death of the flyer, cannot bring himself to fly again until something happens that forces him into the sky. Swell entertainment of you like aviation thrills, with a cast that offers Richard Arlen and Jack Oakie.

Broadway: "The Texas Bad Man." Thrills and rapid action are assured any audience who follows the motion picture exploits of Tom Mix. This play proves no exception. The popular western star has a way of making his pictures successful hits, and this show will please not only the boys but dad also. It's the story of an officer of the law who pretends he is an outlaw so that he can trap a gang of desperados. There is action every minute, and romance thrown in for good measure. And of course there is Tony, the wonder horse.

Tomorrow

Kingston: Same.

Orpheum: "Murder at Midnight," and "The Two Gunman." Double feature attraction, the first a mystery drama with Alice White, Aileen Pringle and Hale Hamilton. The second offers Ken Maynard and his horse Tarzan in a western picture.

Broadway: Same.

Killed Accidentally.

Poughkeepsie, N. Y., July 23 (AP).—A dare by young Martin Smith, Jr., 5, a ward at the Hebrew orphanage of New York city, yesterday resulted in his death from a rifle bullet. Smith taunted Meyer Goldman, saying, "That gun can't shoot". Goldman's trigger finger slipped and discharged the rifle he was pointing at the lad.

The Daily Cross Word Puzzle

ACROSS
1. Plateau with steep sides
6. Ball yard
8. Gone by
12. Finished
13. Lively
14. Yolk of an egg
17. Give temporarily
18. Puff up
19. Calm
21. Auricle
23. Send constantly
24. Egyptian deity
26. Copy
29. Burrow
31. Mother of Ishmael
33. Floor coverings
34. Animal's foot
37. Character in a play
38. Whip for flogging criminals
40. Opening
42. Stupid person
43. Symbol for silicon
44. Meadow
46. Dry
48. Ancient weight and money unit
51. Demolished
55. Cattle
56. Smyrna
58. Close of day
60. A judge of Israel
61. Evergreen tree
62. Genus of the maple tree
63. Color quality

DOWN
1. Set in motion
2. Vice
3. Brittle
4. Rugged mountain crest
5. Salt
6. Burden
7. Ascended
8. Exist
9. Egyptian solar disk
10. Army officers
11. Peculiar
14. Vinegar made of ale
16. Metal
20. Word used in college cheers
22. Tear apart
25. Son of Zeus and Hera
26. Clumsy vessels
27. Interesting pastimes
28. Self
30. Silence forcibly
32. Tibetan antelope
34. Morose
35. Elated
39. Ornament atop a pagoda
41. Persian fairy
45. Caper
47. Youngest son
49. Affrays
50. Flow of the sea
52. Fodder pit
53. English school
54. Unit of force
55. Solution
57. Seat French
59. Symbol for tantalum

Solution of Yesterday's Puzzle

A	D	D		S	P	I	T	E		S	E	A
D	U	E		A	L	T	A	R		H	A	Y
O	B	L	I	V	I	O	U	S		A	R	E
		E	D	E	N			T	O	P		
S	A	T	E		Y	E	A		R	E	S	T
C	L	E	A	R		L	I	P		D	E	E
R	A		L	A	Z	A	R	U	S		A	N
I	T	S		P	O	T		T	H	E	R	E
M	E	A	L		O	E	R		R	U	S	T
		W	A	S			O	D	E	R		
R	A	Y		C	O	M	M	O	D	O	R	E
I	C	E		A	R	E	A	S		P	A	R
P	E	R		B	E	R	N	E		E	W	E

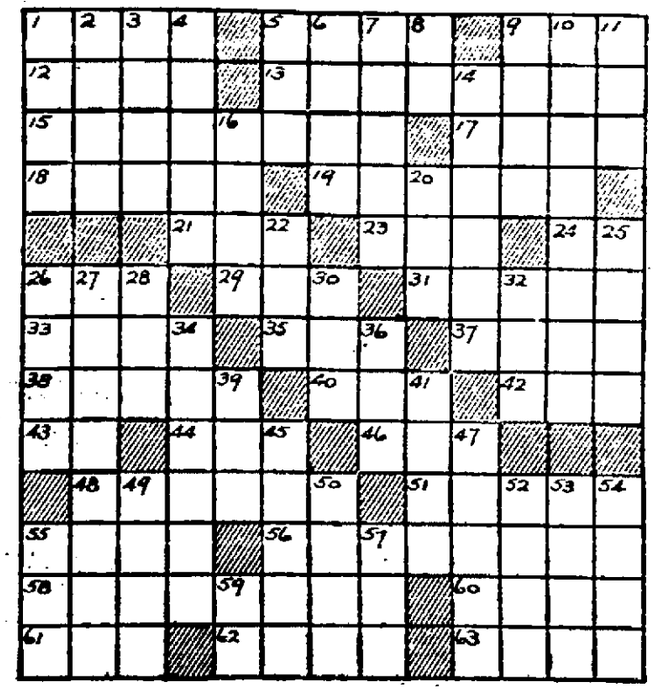

Services at South Rondout.

Services in the M. E. Church for Sunday, July 24: Sunday school, 9:30 a. m. Morning worship 10:30 a. m. Evening service 7:30 p. m. The pastor, the Rev. W. Gebhard, in charge of all services. A cordial invitation is extended to all the services.

READE'S
KINGSTON THEATRE
WALL STREET Phone 271
MR. CHAS. J. BRYAN, Gen. Mgr. MR. BERT GILDERSLEEVE, Res. Mgr.
MATINEES—ALL SEATS....25c EVENINGS—1st 12 ROWS....25c BAL. ORCH...40c
EVENING PRICES SATURDAY—SUNDAY—HOLIDAY MATINEES
CHILDREN AT ALL TIMES 10c
3 SHOWS DAILY—2:30, 7 & 9. CONTINUOUS SAT., SUN., HOL.
NOW PLAYING
They called her SCAPEGRACE...
because she did the right things in the wrong way. A pert, pretty, irrepressible miss who scandalized a sleepy town and hypnotized the prize catch. Delightful romance!
REBECCA of SUNNYBROOK FARM
A Picture for the Whole Family
FOX PICTURE with
MARIAN NIXON
RALPH BELLAMY
Mae Marsh
Louise Closser Hale
Based on play by Kate Douglas Wiggin and Charlotte Thompson
ALFRED SANTELL Production
ADDED
Moon Shine Comedy "Dangerous Dapper Dan"
Screen Snapshots
Organologue
Latest News Events
CONTINUOUS TODAY and SUNDAY
Week Days—2:30, 6:45 & 9 P. M.

ORPHEUM THEATRE
3 SHOWS DAILY—2, 6:15 and 9
SUNDAY and HOLIDAYS CONTINUOUS SHOWS
Children Anytime 10c | Matinee All Seats 15c | Evenings All Seats 20c
OUR COOLING SYSTEM NOW IN OPERATION
TONIGHT ONLY TONIGHT ONLY
RICHARD ARLEN and JACK OAKIE in 'SKY BRIDES'
A PARAMOUNT PICTURE
SLIM SUMMERVILLE in "Peekin' in Pekin"
Cartoon—News Novelty
2 FEATURES—TOMORROW ONLY—2 FEATURES
MURDER at MIDNIGHT
HALE HAMILTON
AILEEN PRINGLE
ALICE WHITE
KEN MAYNARD in "THE TWO GUNMAN" with The Wonder Horse "TARZAN"
"Danger Island" with KENNETH HARLAN and WALTER MILLER
MONDAY—ELISSA LANDI in "THE WOMAN IN ROOM 13"

READE'S
BROADWAY
THEATRE
Telephone 1613.
Mr. Chas. J. Bryan, Gen. Mgr. Mr. Bert Gildersleeve, Res. Mgr.
MATINEES ALL SEATS..25c CHILDREN ALL TIMES..10c
EVENINGS—ORCH. & LOGE.....40c BALCONY....25c
EVENING PRICES SATURDAY, SUNDAY, HOLIDAY MATS.
Tonight and Tomorrow Only
Tom MIX and his wonder horse TONY
The TEXAS BAD MAN
ALL NEXT WEEK
COMPLETE CHANGE OF PROGRAM THURSDAY
On the Stage
BEN MARCUS presents
SCANDALS OF 1932
STUPENDOUS MUSICAL COMEDY REVUE
THE BIGGEST SHOW THAT HAS EVER COME TO KINGSTON.
50-PEOPLE-50
16 Lavish Scenes—1000 Laughs
PEP — SNAP — CLASS
30 Fairest Daughters of Venus the Voluptuous 30
As Big as the Follies and Vanities
On the screen
Mon., Tues., Wed.
"BEAUTY and the BOSS"
with
Marian Marsh
NEW SHOW THURSDAY
A $6.60 REVUE AT POPULAR PRICES!
PRICES
MATINEES—ALL SEATS 25c
EVES.—ORCH. & LOGE—50c; TAX, 5c; TOTAL.....55c
BALCONY 25c
FOR THIS ENGAGEMENT ONLY

FREEMAN WANT ADS BRING RESULTS

CLASSIFIED ADVERTISEMENTS

One Cent a Word

(No Advertisement Less Than 10c a Day With Minimum Charge of 50c)

ALL ADS CARRYING BOX NUMBER AD DRESSES MUST BE ANSWERED BY LETTER OR POST CARD THE FREEMAN WILL NOT BE RESPONSIBLE FOR MORE THAN ONE INCORRECT INSERTION OF AN ADVERTISEMENT IN THESE COLUMNS

FOR SALE

BANK STOCK—24 shares of bank stock of The First National Bank and Trust Co. of Saugerties; also 15 shares of bank stock of The Saugerties Bank of Saugerties; drawing interest from January 1. How much am I offered per share above par. Mail in your highest bid in first letter. Box Stocks, Downtown Freeman.

BEAGLE PUPPIES—pedigreed English; will hunt this fall; price $15. Irving F. Richmond, Ellenville. Telephone 327.

BED SPRINGS—$1; sewing machine, $3; nearly new bed with springs, $6; parlor suite, $12; Jewel gas range, $12; piano and other furniture, cheap. Phone 1222-R.

BRICK—the most satisfactory building material. Let us quote you. Terry Brothers Company.

BLACK CAPS—red raspberries, currants and Columbias. Frank Wouters, Port Ewen. Phone 1870.

COWS—all kinds. Yapeechen Farms, Sawkill Road.

CONGOLEUM RUG — Quaker, 9x12½. Phone 2257-J.

CHIFFOROBE—$5; comfy chair, $5; other household goods. 640 Delaware avenue.

CHEAP—white enamel gas range, 199 Main street.

CHERRIES and currants, 12 quart basket, 60c. Hepworth's Roadside Market, Milton, N. Y.

COW MANURE—black, rotted two years, packed in 100 lb. bags; $1 delivered. Wills Farm. Phone 585-M-2.

DOBSONS—2c each. 60 Franklin street. Telephone 2586-J.

DRY SEASONED WOOD—large, $4 truck load, sawed or split. H. Clearwater. Phone 2761.

EVINRUDE outboard motors, new, $74.50 up. Ben Rhymer, 421 Albany avenue. Phone 3363.

ELECTRIC MOTORS—new and rebuilt, ¼ to 5 horsepower; bearings and brushes for all types of motors. Carl Miller & Sons, 674 Broadway.

FRESH COW—and two large piles of manure. Phone 4164.

FURNITURE—new and used; all kinds of household goods, stoves and floor coverings, beds and bedding; also house paint at reasonable prices. A. Kreisig, 9 and 11 St. James street.

HARDWOOD—sand, stone, cinders. A. Vogel Trucking Company. Phone 125.

HARDWOOD—stove lengths, and salt hay. E. T. McGill.

HARDWOOD — stove lengths. Brink Brothers, Lake Katrine, New York.

HORSE—gentle and free saddle horse; reasonable. George Rhymer, 36 Shufeldt street. Phone 3346.

HENDRICKS HAY PRESS—good working condition, $35. Apply William Johns, Esopus.

ICE BOXES—a number of used, reasonable; gas range, good condition. Call 787 or 61 John street.

ICE—at Fischer's Ice House, Abeel street.

MACHINERY—all kinds of wood-working machinery, practically new; also three stamping machines for pressing steel, drill presses, blowers, counter shafting, pulleys and belting. Anyone interested see F. L. SHAPPEE, New Paltz, N. Y. Phone 55 New Paltz.

MEAT MARKET FIXTURES—consisting of refrigerator, showcase, slicing machine, electric chopper, scales, safe, blocks and counters. John Lang, 114 Hunter street.

MANUFACTURED SPRING WATER ICE—wholesale and retail. Michael Tucker, Port Ewen. Phone 3261.

MOWING MACHINE—running order. John McKelvey, Boiceville, N. Y.

PUPPIES—Cocker Spaniel, three red, three months old; one black, one year old; male; pedigreed. Phone 3152-J.

PUPS—rabbit hound, six weeks old; reasonable. Call 78 Abeel street.

PORTABLE VICTROLA—furniture, stores, all in good condition; reasonable. Phone 46-M.

PIANOS—several used, upright, in good condition, for sale or rent. Fred C. Winters, Clinton avenue. Phone 1113.

ROW-BOATS—Phone 1534-J.

SECOND-HAND and rebuilt motors, and pumps. M. J. Gallagher & Co.

STEINWAY GRAND PIANO—almost new; was $1375, now $850. Frederick C. Winters, 231 Clinton avenue.

USED FORDSON TRACTOR—good condition. Harrison S. Forde, Hurley.

WATER HEATER—gas, Rund, practically new; cheap. Inquire 80 Pine street.

WE HAVE a few radios left; first payment, $5. Gregory and Company.

Poultry and Supplies for Sale.

200 BROILERS—16c lb. Call Kingston 1676 or 2354.

LAYING HENS—(15), White Leghorns, 55c each. A. Walker, Port Ewen. Phone 2122-R.

PULLETS—Homeland Farm strain, Homeland Farm, Rosendale, N. Y. Phone 22-F-4.

REAL FRESH EGGS—26c dozen; also quality baby chicks, 5c each; free delivery. Clarence Lockwood's Poultry Farm, Hurley. Phone 75-J-1.

REAL ESTATE FOR SALE

AT A GREAT SACRIFICE—two-family house, all improvements, hot water heat, everything separate; this property being sold at a great sacrifice to settle an estate; look this property over and make me an offer; A-1 location just off Broadway. Fine location for a tea room; this property is rented; has a nice income; look it over and make me an offer. Arthur S. Reynolds, 269 Washington avenue. Phone 913.

$500 DOWN and $65 a month buys 196 Clifton avenue, six rooms and tiled bathroom, shower, cedarlined bedroom closets, mirror doors, extra toilet, fireplace; two-car garage; frigidaire, breakfast nook, large pantry; will consider trade. Max L. Reben, 518 Broadway. Phone 3144 or 1558.

$600 DOWN and $10 a month buys a home; improvements. DuBois & McCausland, Agents, 20 Ferry street.

FARM—31 acres, 10-mile view, magnificent, spacious Revolutionary stone house, eight rooms, improvements, adjoining Ashokan Reservoir; orchards, locust shade, terraced lawns; American community; $7,500; suitable terms arranged. George Hall, President, Hudson Counties Estates.

FARMS—Huguenot stone house, requiring repairs, 15 acres, state road, New Paltz section; $2,750, terms. Nathaniel B. Gross.

FARMS—Why experiment? Expert service assured buying, selling farms; several rare bargains, easy payments. Nathaniel B. Gross, Realtor, established 11 years.

FARMS—city and country homes; business opportunities. Walter C. Miller, 45 Main street.

GAS STATION—and five-room house, S W highway; garage; electric pipeless furnace; $4,500, $2,500 cash. Address "Immediate", Uptown Freeman.

GAS STATION—Route 28, doing fine business; easy terms. Merritt, 180 Albany avenue.

HOUSE—six rooms, part improvements; improved street; lot 50x100; price $2,700; payment as rent. Shatemuck Realty Company. Phone 1596.

HOUSE—six rooms, all modern improvements; two-car garage; one acre; desirable for poultry; price $5,500, easy terms. Shatemuck Realty Company. Phone 1596.

One Cent a Word

(No Advertisement Less Than 10c a Day With Minimum Charge of 50c)

REAL ESTATE FOR SALE

LUNCH ROOM—Central, doing good business; long established. G. W. Moore, 59 Garden.

LOTS—one or two adjoining lots at Glenerie Lake Park, each 50 ft. water frontage. Phone 4311.

MONEY MAKING roadside stand, gas station, restaurant, cottages, every modern improvement, furniture, property comprises three acres fronting main state road; for quick sale, bargain, $7,500, good terms; this property is worth $8,000. Nathaniel B. Gross.

NEW BUNGALOW—with latest improvements; a bargain; time advantage. Call 2325.

NEW BUNGALOW—five rooms, sun parlor, garage, improvements, beautiful location. Phone 2596-J.

OLD STONE HOUSE—improvements; 14 acres, Hudson river frontage; $6,000, terms. Six room house, two-car garage; two acres, $3,500, terms. James E. Snead, 256 Wall street. Phone 1694.

OPPORTUNITY

Cigar and news store; central; will bear investigation. G. W. Moore, 59 Garden.

RESIDENCE—nine rooms, at 9 Harwich street, all improvements, oak floors; will accommodate two families; immediate possession; small cash payment. W. H. Gill. Telephone 2182 or 2782.

SMALL CAMP—furnished, on North Drive, Glenerie Lake Park. Phone 2722-M.

THREE APARTMENTS—terms to suit. No. 124 Shufeldt avenue. DuBois & McCausland, Agents, 20 Ferry street.

BUSINESS OPPORTUNITIES

MAKE your own job. Many small businesses for sale requiring little capital. Write Box Business, Downtown Freeman.

FOR SALE OR EXCHANGE

PROPERTY—bought, sold, rented, exchanged. Max L. Reben Realty Corporation, 518 Broadway. Telephone 3144 or 1558.

FOR SALE OR TO LET

HOUSE—six rooms, five miles out, city water, electricity. 150 Albany avenue.

TO LET

CHARTERED HALL—for all public or private dances, weddings, etc. Modern Hall, 21-25 Grand street. Phone 2415.

COTTAGE—four furnished rooms, improvements, on main highway, bathing, boating and fishing on property; reasonable rent. Phone 9-W-2.

CAMP—$15 per week, gas, electric; swimming beach. Phone 316-J-2.

DUNHAM APARTMENTS—over J. C. Penney Co., two floors; rent opportunity. See manager, J. C. Penney Co.

OFFICES—Broadway Theatre Building. Inquire Reade's Kingston Theatre.

STORE—new front; good location; reasonable rent. 28 Broadway.

STORE—Cordts Row, 372-382 Fair street; also house and apartments. Phone 531.

STORE—suitable for office or barber shop; 6 St. James street, corner of Broadway. Phone 3556.

STORE—556 Broadway, newly renovated; ideal location. Inquire Hotel Ulster.

TYPEWRITERS—Underwood, L. C. Smith, Remington, etc. O'Reilly's, 520 Broadway and 38 John street.

APARTMENTS TO LET

APARTMENT—three rooms, furnished or unfurnished, all modern improvements. Phone 2171.

APARTMENT—at 68 Fair street, all improvements. Apply 69a Broadway.

APARTMENTS — two, three and four rooms, over Penney Store; heat, hot water, gas and light furnished. See manager, J. C. Penney Co.

APARTMENTS—five and three rooms, all improvements, including heat; garage if desired. 184 Hurley avenue. Phone 3099-W.

APARTMENT—five rooms, all improvements. 114 Wall street.

APARTMENT—three rooms, all improvements; fine residential section. Call 2056.

APARTMENT—Two and four rooms, Franklin Apartment House, Broadway and St. James street. Phone 3756-W or 2825.

APARTMENTS—three and four rooms, with kitchenette and all modern improvements; heat and hot water furnished. 256 Washington avenue.

APARTMENT—five large rooms, all improvements except heat; rent very reasonable. 622 Broadway.

APARTMENT—seven rooms and bath. S. J. Messinger, 458 Broadway.

APARTMENT—six rooms, all improvements, hardwood floors; adults. 100 Green street. Phone 923-J or 3356-W.

APARTMENT—three rooms, bath, all modern improvements, kitchen equipment, fireplace. 137 Green street.

BROADWAY, 735—first-class apartment, three rooms and bath, heat, frigidaire, hardwood floors, two Murphy beds; garage; janitor service. Inquire H. R. Brigham, 729 Broadway.

DOWNS ST., 38—five-room apartment, improvements; reasonable. Phone 385-J.

FOXHALL AVE., 56—apartment, five rooms, all improvements, and garage.

HUNTER ST., 153—five rooms, gas, electricity, toilet; garage; $15. Inquire on premises or phone 3436 evenings.

JOY'S LANE, 5—six rooms, bath, with all improvements. Inquire on premises.

MAIN ST., 142—Apartment. Apply William R. Kraft, 791 Broadway.

MAIN ST., 21—apartment, furnished or unfurnished, four rooms, private bath, all improvements.

ROOSEVELT AVE.—five-room apartment, with garage, all modern improvements; reasonable rent. Baker, 35 North Front street.

ROOMS—five, all improvements, oak flooring, hot water heat; A-1 location, uptown; $35 per month. Six rooms, all improvements, all large rooms, all newly decorated throughout; A-1 location, just off Main street, near Wall street; $40 per month. Arthur S. Reynolds, 269 Washington avenue. Phone 913.

ST. JAMES ST., 144—corner apartment, five rooms, tiled bath, heater.

SMALL APARTMENT—all improvements; adults only. Phone 857-R.

TWO APARTMENTS—uptown location; frigidaire, heat, bath, hot water, and janitor service; ready August 1st. Phone 400. S. C. Schultz.

WEST O'REILLY ST., 58—new apartment, six large rooms, built-in bath and shower, hot water heat furnished; ready August 1; garage. Phone 3645.

WASHINGTON AVE., 337—apartment, all improvements except heat, and garage. Phone 121-M.

FURNISHED ROOMS TO LET

ALBANY AVE., 139—desirable furnished rooms, with or without board; garage.

APARTMENT—light housekeeping, all conveniences; references. 25 Pearl street.

APARTMENTS—three and four rooms, all improvements. 231 Albany avenue.

BROADWAY, 771—furnished light housekeeping rooms.

COMFORTABLE cool room; desirable for business or professional man, near uptown business. Mrs. Reed. Phone 1012.

DOWNS ST., 61—furnished rooms, and garage.

DOWNS ST., 37—desirable room; gentleman preferred. Phone 2417.

FAIR ST., 204—furnished rooms, improvements; reasonable. Phone 1777-W.

FAIR ST., 164—furnished rooms, with all improvements. Phone 892-W.

GREEN ST., 70—furnished rooms, light housekeeping, all improvements; private entrance. Phone 1585-R.

GREEN ST., 59—Furnished rooms or light housekeeping apartment.

GREEN ST., 121—sleeping rooms, light cooking, all improvements.

One Cent a Word

(No Advertisement Less Than 10c a Day With Minimum Charge of 50c)

FURNISHED ROOMS TO-LET

KITCHENETTE APARTMENT—attractive two rooms; 265 Washington avenue, corner Main. Phone 1791-R after 6 evenings.

KITCHENETTE APARTMENT — three rooms, nicely furnished, with all improvements, including frigidaire; second floor from Broadway. 25 West Chestnut street. Phone 1291.

PARK ST., 41—furnished rooms for one or two, without board; desirable location. Rates moderate.

PINE ST., 142—furnished rooms, all conveniences; centrally located.

ROOMS—and board; all home baking. Phone 1777-W.

ROOMS—all accommodations. 266 Washington avenue.

ROOM—with or without board for one or two; home privileges. Phone 2815-R.

ST. JAMES ST., 59—two room apartment.

TREMPER AVE., 163—two rooms for light housekeeping.

WEST O'REILLY ST., 51—desirable room; gentleman preferred. Phone 2189-W.

FLATS TO LET

EAST UNION ST., 26—four rooms, all improvements; rent $12. Phone 2376.

FLAT—uptown. Phone 81.

FLAT—five rooms; also ½ double house; rent reasonable. H. Clearwater. Phone 2761.

CENTRALLY LOCATED—five rooms, all improvements. H. G. Rafalowsky, Broadway, corner Thomas street.

FLAT—all improvements, August 1st. 55 West O'Reilly street.

FONHALL AVE., 210—four nice rooms, improvements; garage. Phone 1344.

HENRY ST., 27—four rooms, improvements. Phone 1852-W.

HOFFMAN ST., 44—flat, five rooms, all improvements. Phone 1657-R.

LOWER FLAT—all improvements. 47 Janet street. Phone 2876.

ROOMS—four, with bath. 435 Hasbrouck avenue or phone 1157.

ROOMS—five and bath, all improvements; rent reasonable. Inquire H. Singer, 60 Broadway.

ROOMS — three, all improvements. 70 Henry street.

ROOMS—two and three, newly renovated. Inquire 9-11 St. James street.

SMITH AVE., 34—three rooms, bath, all improvements; garage. Phone 718.

SMITH AVE., 151—five rooms, bath, all improvements. Phone 3674.

UPPER FLOOR—53 Ten Broeck avenue, all improvements except heat. Inquire downstairs.

VAN BUREN ST., 52—six rooms, all improvements. Phone 247.

GARAGES TO LET

ALBANY AVE.—garage. Phone 2511-J.

3 GARAGES—$3; also house. 128 Tremper avenue.

HOFFMAN ST., 33—two garages. Phone 685-R.

HOUSES TO LET

ELMENDORF ST., 236—½ double house, all improvements; garage. Phone 4116.

½ DOUBLE HOUSE—with all improvements. 27 Shufeldt stret. Inquire Hotel Ulster.

½ DOUBLE HOUSE—315 Hasbrouck avenue, with all improvements, hot water heat.

½ DOUBLE HOUSE—all improvements; 110 Henry street. Phone 2917-M.

½ DOUBLE HOUSE—six rooms, all improvements; residential section uptown; rent reasonable to desirable family. Phone 2295-M.

HOFFMAN ST., 22—house, all improvements. Inquire 31 Stuyvesant street. Phone 1062-W.

HOUSE—eight rooms, all improved; 129 Highland avenue. Call G. W. Moore, 59 Garden street.

HIGHLAND AVE., 145—six-room house, all improvements. Phone 281-M.

HOUSE—five rooms, with improvements, gas and electric. 22 Gill street.

HOUSE—eight rooms, complete with hardwood floors, bath and heat; desirable location; reasonable rent. Inquire 690 Broadway.

HOUSE—six rooms, near Wall street, all improvements; $40. James E. Snead, 256 Wall street.

HOUSE—six rooms, all improvements, hot water heat; garage; $35. 11 Wrentham street.

HOUSE—seven rooms and bath, all improvements. 238 Smith avenue.

HOUSE—six beautiful rooms, modern conveniences, with garage; best residential section. Phone 2924.

RESIDENCE—all improvements; 72 Summer street. Phone 2720 after 10 a. m.

SIX ROOMS and tiled bathroom, shower, extra toilet, fireplace, frigidaire, breakfast nook, large pantry; garage. Max L. Reben. Phone 3144 or 1558.

WILL LEASE to responsible family for two years, beautiful home, consisting of nine-room house, five bedrooms, bathroom and extra lavatory, sun and sleeping porch and front piazza; every modern improvement, including electric stove and frigidaire; entire house tastefully furnished; acres of ground beautifully landscaped; tennis court; two-car garage and one-room studio building; immediate possession; located three miles from Kingston in fine residential section. K. E. Alexander, 1235 Lexington avenue, New York City.

POSITION WANTED

BOY, NINETEEN—would like any kind of work. Phone 2838-J.

CARPENTER—thorough carpenter; low wages or contract. "Mechanic", Uptown Freeman.

GENERAL HOUSEWORK—including cooking; references furnished. Box F, Uptown Freeman.

TEACHER—Normal School graduate with four years' experience, desires a fall position; also will accept an office position now. Phone Kerhonkson 141-F-13, or write P. O. Box 275, Kerhonkson, N. Y.

WOMAN wants day or part-time work. Phone 2659-M.

FEMALE HELP WANTED

GIRL—for light housework; sleep in or out; references; $4 week. Box K, Uptown Freeman.

GIRL—can have good home in exchange for services; no salary. Phone 3956.

GIRL—or woman; housework and assist care of children. Address Box Z, Uptown Freeman.

SPECIAL WORK for married women demonstrating amazing styles; start at about $16 weekly; no experience or investment; not house-to-house; write fully. Harford Frocks, Dept. C-6150, Indianapolis.

WOMEN—(two); neat appearing; easy $3 a day. Apply Van Dyke Studio, 319 Wall street.

YOUNG WOMAN—for general housework; write, stating age, salary expected and references. Box "Woman", Downtown Freeman.

WANTED

DRESSMAKING—dresses remodeled, alterations on coats and dresses. Mrs. Northrup, 278 Albany avenue. Phone 2511-J.

DESIRABLE TENANT — for five-room house; 134 Cedar street. Inquire 130 Cedar street.

FURNITURE Storage; best in city. Apply H. P. Carr. Phone 2356.

MOVING VAN going to New York, wants load either way, July 18-20-22-26-28; all loads insured. Kingston Transfer Co., 100 Ten Broeck avenue. Phone 910.

MOVING VAN going to New York July 26, 29, August 2, wants whole or part load either way; insurance. S. Tompkins, 32 Clinton avenue. Phone 640.

Held For Grand Jury

Syracuse, N. Y., July 23 (AP)—Mrs. Emma Van Antwerp, Gloversville, was held for the grand jury yesterday after she waived examination on a grand larceny charge, second degree, in connection with alleged fraudulent automobile "accidents" to collect insurance. Clarence E. Colby, her brother, and Theodore McDougall also face the same charge.

One Cent a Word

(No Advertisement Less Than 10c a Day With Minimum Charge of 50c)

WANTED

MOVING and trucking. Phone 2221-R or 2325.

ORDERS—for all kinds of help; give us a trial. Kingston Employment Agency, 746 Broadway.

PAPERHANGING — $7.50 room; everything furnished. Joseph Terry, painter, paperhanging, 305-R.

ROOMS PAPERED—$5. We furnish all latest material; also painting. Phone 1421-R or 1041-J.

RADIOS repaired and service guaranteed. C. S. Mathieson. Phone 3884.

WASHINGS and ironings; called for and delivered. Phone 2571.

MALE HELP WANTED

ACTIVE MAN—introduce government inspected roses, evergreens, trees; unlimited guarantees; new plan; protected territory; pay weekly. Empire State Nurseries, Dept. 121, Newark, N. Y.

AUTOMOBILE SALESMEN—Inquire at 112 Green street.

HANDY MAN—middle-aged, for hotel. Kingston Employment Agency, 746 Broadway.

MEN—(two), neat appearing; one inside and one out; easy $5 day. Apply Mr. Irvine, care Van Dyke Studio, 319 Wall street.

MAN — trustworthy, middle-aged, who wants a good home, as night watchman, small place near Kingston, with board and lodging; state monthly salary expected with reference. "Watchman", Uptown Freeman.

OLD ESTABLISHED MANUFACTURER will finance responsible man in a permanent business; must have A-1 references and car; starting average $30 weekly; steady increase up to $100 for right man; no slack seasons or lay offs; write promptly. McCONNON & COMPANY, Dept. B-1920, Winona, Minnesota.

PAY CHECK WEEKLY—new easy selling plan, depression proof; experience unnecessary; dignified, permanent. Stuartrose Co., Newark, N. Y.

SALESMEN—two, to sell electric refrigeration, gas ranges, washing machines, etc.; house-to-house canvass. Apply between 5 and 6 o'clock. Wieber & Walter, 690 Broadway.

SALESMEN—four men, for permanent saleswork, selling complete line of electrical appliances; protected territory. Apply during hours of 8 to 9 a. m., Ulster Electrical Service Co., 135 Partition street, Saugerties, N. Y.

SALESMAN—Star Overall Co. has territory open in Ulster County; must know the line. Apply letter only; state references, experiences. District Manager, 708 Broadway, Newburgh.

USED CARS FOR SALE

COVERED TRUCK—Gregory and Co., 661-663 Broadway.

'31 Chevrolet Sport Roadster
'30 Durant Coupe
'29 Oldsmobile Sedan
'25 Pontiac Coupe
'27 Marmon 8 Sedan
'31 Essex Sedan
'28 Hudson Coupe
'28 Essex Coupe
PETER A. BLACK
Clinton Ave. at Main St. Phone 2450

GIANT TRUCK—two-ton, good condition, platform. Richard Tappen, 100 Greenkill avenue.

I AM in a position to sell you a used car at a price; all makes and models, trucks and passenger cars. Let me know what car you are interested in. Terms and trades. Write me, O. S. C., Box 63, Central Post Office.

Kingston Buick Co., Inc.
Used Cars
Saturday and Monday

1930 Ford Sedan	$285
1931 Nash Coupe	565
1930 Chrysler Roadster	400
1928 Buick Sedan	285
1931 Buick Sport Roadster	1000
1925 Buick Sedan	75
Star Sedan	40

1929 PACKARD 7-passenger sedan. Phone 2628-R.

1929 PACKARD DE LUXE LINE PHAETON—special Deltrich body, six demountable wood wheels, equipped with large trunk and four suit cases, windshield wings, Lorraine light, Pilot Ray light and tire mirrors; real bargain. Ferguson Motor Car Co., Inc. 236 Clinton Avenue

SAVE 25% on your used car; must sell—1931 Whippet coupe, $250; 1929 Oldsmobile coach, fine condition, $225; 1929 Chevrolet 1½-ton express body truck, $125; 1929 Chevrolet 1½-ton canopy express body, $150; 1930 Chevrolet light delivery, like new, $250; 1926 Seldon 2-ton truck, $100. Chevrolet Dealer, Ashokan, N. Y.

TRUCK BARGAINS
'28 Brockway 1½-ton Stake
'29 Ford 1½-ton Stake
'29 Chevrolet 1½-ton Stake
'31 Ford Pick-up
'28 Dodge Panel
'28 Ford Panel
'30 Chevrolet Panel
'31 Chevrolet Pick-up
'30 Ford Panel
These trucks are all re-conditioned and priced to sell
COLONIAL CITY CHEVROLET, INC.

WILLYS KNIGHT—33,000 miles, mechanically perfect; price $100. Phone 2407-M.

WHITE BUS—Model 50-A, good shape, 25 passenger, $650; would make good school bus or truck. Kingston-Pine Hill Bus Co., 27 Clinton avenue. Phone 1716.

We are now showing a large selection of summer holiday used car bargains. Every car has been priced for immediate sale, ranging from $50 and up. Fords, Plymouth, Chevrolet, Nash, Buick, Oldsmobile, Packard, Lincoln, Cadillac and others.
All makes — All models
Trades taken — Easy terms
STUYVESANT GARAGE
250 Clinton Ave. — Kingston
Open Evenings

LOST

SHOES—two pairs, one new, one slightly worn, lost Friday at Montgomery Ward store. Finder please leave at Montgomery Ward store.

$50—uptown section, July 19. Reward. Mrs. Richard Whalen, 25 Boulevard.

FOUND

PACKAGE—containing lady's wearing apparel. Inquire Tom Brown's Shoe Store, Wall street.

PIN—with first name engraved; party proving ownership may have same. Steinhilber, 230 Hasbrouck avenue.

MISCELLANEOUS

FURNITURE STORAGE—Smith Avenue Storage Warehouse. Inspection solicited. 84 Smith avenue. Phone 2091-J.

TO-LET

Large room on first floor, suitable for business or rooming or furnished for light housekeeping. Conveniently and pleasantly situated opposite High School. All improvements; also garage. Call 3741 for Appointment.

Market for Fruits And Vegetables

New York, July 23—State Department Agriculture and Markets—The season's first shipment of washed out carrots from western New York wholesaled at principally $1.00 per 50 pounds.

Arrivals of up-state snap beans were lighter and in consequence fancy tender sold well, but at no material change in values.

Offerings of Catskill mountain cauliflower continued limited and sales ranged widely. A large volume brought from $2.00-$2.75 per crate. Some fancy large, however, commanded $3.00-$3.50 while poorer sold down to $1.50.

State celery was about steady, two-thirds crate lots bringing $1.50-$1.75.

Up-state Big Boston lettuce was slow. Crates of two dozen heads sold at 25c-60c, principally 35c-50c.

State green peas continued in the buyer's favor. A large percentage of the wholesale business was at $1.00-$1.25 per bushel. Some fancy large occasionally brought $1.37½-$1.50, while small poorer changed hands at 75c.

Onions were inactive due to the poor demand and values tended downward. Fifty pound sacks of yellows from Orangetown sold at 50c-60c.

Fruits

Blackberries — Hudson valley: quart basket: fancy large, 15c - 18c; small, poorer, 8c - 12½c.

Black Caps—Hudson valley: pint basket: Best, 8c - 12c; poorer as low as 5c.

Cherries—Western New York: sour, red, twelve-quart climax basket, poor and ordinary quality, 25c - 50c.

Hudson Valley—Sour varieties, four quart climax basket, red, best, 20c - 22½c, few, 25c; small and poorer around 15c - 18c; black, 20c - 35c, fancy, large higher; red, 40c - 65c, mostly around 50c, poorer 25c - 35c. Quart basket: red, 5c - 8c; black 5c - 8c, fancy large higher. Sweet varieties: too few offerings to define market quotations.

Currants—Hudson valley: quart basket: red, 5c - 8c; poorer lower, black, 30c - 35c.

Gooseberries — Hudson valley: quart basket: large, 13c - 15c; medium to small, 10c - 12c.

Raspberries—Hudson valley: pint basket: red, best, large, 15c - 20c, fair to good 12c - 14c, small and poorer 7c - 10c.

WOODSTOCK BOY BITTEN IN LEG BY COPPERHEAD SNAKE

Harold Goodwin, 13, of Woodstock, is at the Kingston Hospital for treatment for snake bite. His condition today was reported as apparently good. He was walking through the woods near Woodstock on Friday afternoon with another youth when he was bitten in the leg by a copperhead snake. He was brought to the hospital where serum was administered.

Rebels Announce Increased Army

Sao Paulo, Brazil, July 23 (AP)—Rebel leaders announced today their army, which they said numbered 50,000 men, had been augmented by the affiliation of 10,000 civilian members of a semi-fascist organization which decided to join the revolt against the Vargas government.

This announcement followed information that the federal troops had launched a heavy artillery offensive against the rebels at strategic points along a 225-mile front yesterday near the border line between Sao Paulo and Minas Geraes.

The Sao Paulo leaders began the distribution, over the widest possible area by airplanes, of a manifesto signed by twenty prominent citizens, including the archbishop, in which they declared they did not want to disrupt Brazil, but only to secure a return to constitutional government.

"Our movement is non-political," the manifesto said, "and is supported by the whole people. This is shown by the tremendous number of volunteers for any service, from the front line to civil duty."

ENTERTAINMENT AND DANCE AT ACCORD

An entertainment and dance was held Friday evening at the Silver Oaks House at Accord. A broadcasting station had been arranged and Benjamin Levy of New York city entertained with a fifteen minute program "on the air." Miss Sophia Leibow of Accord also entertained and Samuel Cohen of New York acted as master of ceremonies, much to the delight of the large gathering which was present to "listen in." This same entertainment will be repeated again this evening and the people of the vicinity are invited to attend.

DISARMAMENT GROUP ADJOURNS TO AUTUMN

Geneva, July 23 (AP).—The world disarmament conference commission, which is a kind of committee of the whole of the conference proper, adopted today a resolution to adjourn until next autumn.

Only Germany and Russia voted against the resolution.

Seek Missing Boy

Whitehall, N. Y., July 23 (AP)—Bloodhounds, tugging at leashes held by a deputy sheriff, today attempted to pick up the trail of twelve year old George Spaulding who disappeared from his home Thursday night after a reprimand. The boy is the adopted son of Max Gordon of this village. The county officers were called into the case after the Gordons had tried unsuccessfully to find the youngster.

Oldest London Bank

London's oldest bank was founded in 1578; it is thus senior to the Bank of England, which was established in 1694.

Robbed and Beaten.

Syracuse, N. Y., July 23 (AP)—Robbed and beaten yesterday by two men as he entered his room, Albert Kemp, 55, express company employe, was in a critical condition with a possible fractured skull. The robbers escaped with his wallet containing $500.

Col. Hiam Resigned

Vancouver, B. C., July 23 (AP)—Col. T. A. Hiam, assistant to the president of the Canadian National Railways with headquarters in Vancouver, has resigned, it was announced today.

DANCE
WEST SHOKAN HALL
SATURDAY, JULY 23
and every Sat. night thereafter
Music by Frank Constable and his orchestra.
Dancing 9 - 1. Admission 40c

Scientific equipment, thoro optometrical skill, experience and exacting care assure accuracy.
S. STERN OPTOMETRIST 42 BROADWAY

Day Line
ON THE HUDSON
DAILY INCLUDING SUNDAY
Daylight Saving Time
DOWN STEAMER leaves Kingston Point 7:00 P. M. for Poughkeepsie, Newburgh, Yonkers and New York City, arriving W. 129th St., 5:40 P. M.; W. 42nd St., 6:00 P. M.
UP STEAMER leaves Kingston Point 2:25 P. M. for Catskill, Hudson and Albany, arriving at 6:15 P. M.
Music Restaurant Cafeteria
Tel. Kingston 1372

HARDER'S
USED EQUIPMENT BARGAINS
Several Electric Radios $15 each
Rex Automatic Gas Water Heater Cheap
53 N. Front St. Kingston, N.Y.

BUNGALOW—five rooms, all improvements, with garage. Call 3040.

"I Helped MR. RADELL Find a Tenant"

MISS AD-TAKER

THE Bungalow for rent ad reproduced above appeared in the Daily Freeman classified page just two days, when Mr. Radell phoned that he had rented the Bungalow . . . This ad by the way, cost Mr. Radell just 35c.

FOR QUICK RESULTS USE

You can't beat these little Daily Freeman Want-Ads for quick action . . . When YOU have a "want" look for its fulfillment in the Want-Ads.

DAILY FREEMAN
WANT-ADS.

Fashions by Eleanor Gunn

The Linen Suit Shares Honors With the Shirtwaist Dress

New York—The shirtwaist dress has recaptured the hearts of the younger set. It is not confined to any one class of fabric and is capable of endless variations, but it has the refreshing simplicity and freedom from dressiness that the youngsters like—some oldsters, too, by the way.

One is often not sure whether such dresses are in one or two pieces. But does it matter? The general effect is one of trimness, the belt being at the natural waistline and the sleeves being of any length, from just over the shoulder to the wrist. Yokes—both bodice and hip yokes—are often a detail. A double-breasted fastening is frequently a feature.

Simple dresses of this character are sometimes topped by a straight printed coat. The printed coat over the plain dress, and the light coat over the plain dress, and the light coat over the dark dress, have lived up to expectations.

Well-dressed women have been enthusiastic supporters of linens this year, and many linens are made into suits, either in white or dark colors. Crash linen is outstanding in and around New York, and appears in the severely tailored suit with single or double-breasted jacket. In some instances the jacket is collarless. Three-quarter-length jackets are also observed. The caped model with contrasting lining, usually in blue, is less frequently seen, but has appeared sufficiently often to deserve comment.

In spite of the emphasis on dark colors for town, the suits seen are nearly all in white or natural. Women appear to feel equally well-dressed in or out of town in such suits, which have gladdened the heart of the community.

WEAR SOMETHING SIMPLE

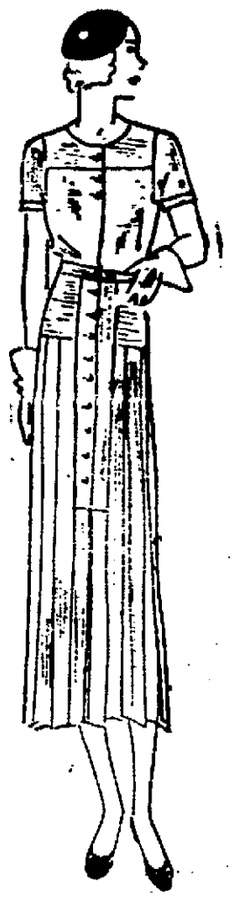

Copyright, 1932, by Fairchild

A frock typical of the 1932 shirtwaist dress, whether in cotton or flannel. Note the high neckline and the belt at normal waistline.

Flesh or Ruby with Matching Hosiery

A report which comes from one of the smartest events of the West Coast motion-picture colony remarks on the fact that one of the newest fashions among the film stars, who make a point of evolving new ideas to contribute to their appearance, is that of matching dyed evening footwear to hosiery. At a formal dance recently, the fashion observer noted several such instances of matching hosiery, one shade chosen being pale flesh color to match the shoes and other accessories; another, startlingly enough, being a bright rich American beauty on the order of ruby, which is being mentioned so frequently of late in the Paris dispatches.

Fur and Flowers for Evening

Copyright, 1932, by Fairchild

At left, white crepe romaine gown, draped at bust and hips, with shoulder bands of silver fox.

A bright blue of violet cast is featured in a semi-sheer crepe gown with diagonally posed garland of field flowers on the high-cut bodice. This is held at the waistline by being tied into the twisted girdle.

DID YOU KNOW THAT

Reviews of early fall collections reveal that trimmings are to play an important role.

Fur is one of the highlighted trimmings, the long-haired furs, fox and lynx, for example, being especially well thought of. They are employed as borders for sleeves of jackets, both daytime and evening, and the idea of providing width at the shoulders in epaulet-like treatments, also in wheels, is continued.

Buttons are also important, serving both decorative and practical purposes. Buttons in metal in the form of anchors, others in wood of two colors, and others in bone or composition, are smart. The buttons are used as closings for bodices, and are also important in lightweight woolen frocks with coat closings.

Some of the most fashionable milliners show an early predilection for felts. It is not unlikely that, with everyone pushing fabrics, milliners catering to an exclusive clientele will swing to felts.

While fringe is not featured conspicuously, it is nevertheless given attention in formal fashions, its use encouraged by the Mainbocher dress that made such a hit.

One hears quite a little talk about feather trimmings. Everyone knows about the tremendous interest in ostrich. For fall, coq feathers are mentioned as individual trimmings for evening dresses, and are considered most sophisticated.

Chocolate brown, rather than the rhum brown tones, is slated as a high fashion.

A dark, purplish red which the French call Corinth, after the grapes of that name, is featured by Mado in her newest hats, frequently combined with a lighter shade, such as cyclamen, beige, crushed currants, and even a more yellowy vivid red like geranium. It is shown particularly in velvet.

More colorful fabric novelties are also shown for fall blouses. For example, Scotch plaids are to be had in rugged, loose, soft weaves for sportswear.

The sun-tie oxford is developed in a number of different side-fastening versions. One has been selected for special promotion, an all-suede, side-lacing style with tiny accents of contrast piping.

Much lizard is seen on footwear most often in combinations, but including a few all-lizard walking types.

CLOSED!

The Up-To-Date Store

CLOSED ALL DAY TUESDAY, JULY 26th

In Order to Mark Down, Readjust and Place Yellow Sale Tickets On Each and Every Garment Bearing

THE FINAL SALE PRICES

On Our Entire Stock of

COATS, DRESSES, MILLINERY, SUITS, UNDERWEAR, HOSIERY

Now Comes The Event That Brings Prices Down And Creates Tremendous Savings.

The Final Clearance Sale of the Season

Not One Piece of Merchandise Will Be Carried Into the Next Season No Matter What Losses We Sustain. Every Garment Must Be Turned Into Cash.

Starting Wednesday, July 27th. Doors Open 9 o'clock Sharp.

THE UP-TO-DATE CO.

303 Wall Street, Kingston, N. Y.

These Nights Call for Broad Shoulders

Copyright, 1932, by Fairchild

The costumes illustrated typify the highlights of smart fashion. Each shows some manner in which the silhouette allies the princess contour with wide shoulders. They are also symbolic of the use of luxurious fox trimmings.

From left to right—A costume of flesh peau d'ange jersey, consisting of frock, jacket, and cape. The latter is bordered with silver fox and posed over a short jacket with straps achieving a high neckline.

Medici collar and cuffs of blue fox appear on a brief jacket of white peau d'ange crepe topping a dress to correspond.

A bow effect in white organdie ruches is picoted in red and matches the border of a black heavy sheer gown which is cut on typical slim lines.

An ensemble of pale blue chiffon is pin-dotted in white. Inset shirred bands form the only trimming. The jacket has cuffs of blue fox.

Evening Frock with Capelet in Addition to Jacket

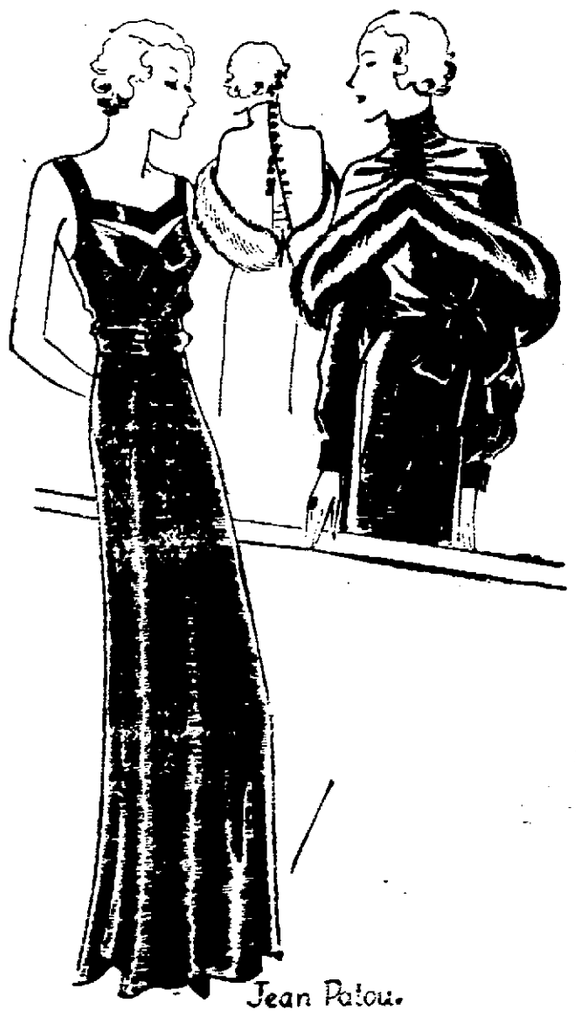

Copyright, 1932, by Fairchild

A formal Patou evening gown of dark brown supple velvet shows a decollete typical of this house—squarish and fairly high at front with broad shoulder pieces knotted together at the waistline in back. Worn with a long-sleeved, collarless jacket of the same velvet, the gown is suitable for cocktail or restaurant wear. Over the jacket is a third garment, a little high-collared cape of velvet, bordered with blue fox, and fastened by a line of buttons up the back.

"INDIAN GIVERS" SWAPPING HORSES ON TRIBAL VISIT.

Ponca City, Okla. (AP).—Gift horses come back to look their Indian owners in the mouth, now that the plains tribes are enjoying their outdoor season.

Tribal visits between tepee villagers end invariably with give-away feasts. The visitors go home laden with bolts of calico and blankets and leading gift horses, but when the hosts in turn become guests the same horses frequently are brought back to their former homes as presents.

The federal government long has attempted to discourage the gift custom, but it sticks among the plains Indians who move into the open either as families or tribes each summer. They believe Mother Earth provides many cures for human ailments and that man should live as close to her as possible.

First of Long Line

The first measure enacted by congress and signed by George Washington was a tariff bill.

SATURDAY, JULY 23, 1932

Sun rises, 4:34; sets, 7:28, E. S. T.

Weather, clear.

The Temperature

The lowest temperature registered by The Freeman thermometer last night was 66 degrees. The highest point reached in until noon today was 82 degrees.

Weather Forecast

Washington, July 23 — Eastern New York: Fair and cooler tonight; Sunday fair with moderate temperature.

BUSINESS NOTICES

KINGSTON GLASS CO.
Plate, Window and Auto Glass installed. Mirrors re-silvered. 26 Prospect street. Phone 2618.

General Contractor and Builder Alterations, Jobbing and Repairing. H. A. CROSS. Phone 2115-W.

Sanding and floor laying. New and old floors. John Brown, 152 Smith avenue. Telephone 1193-W.

KINGSTON TRANSFER CO.
Local and long distance moving. Padded vans. Storage. 100 Ten Broeck Ave. Phone 910.

When it's trucking, local or long distance, call 885. FINN'S Baggage Express, 21 Clifton avenue.

PETER C. OSTERHOUDT & SON.
Contractors, Builders and Jobbers. 80 Lucas avenue. Phone 616.

Sale on Factory Mill Ends, Kingston Maid House Dresses, David Weil, 16 Broadway.

METAL CEILINGS.
Geo. W. Parish Est. Phone 691. RUGS CLEANED, SHAMPOOED.

Chiropodist. John E. Kelley, 286 Wall street, phone 420.

Chiropodist, EDWARD JOHNSON, 65 St. James street. Phone 764.

VAN ETTEN & HOGAN.
Wm. S. Hogan, Prop., 159 Wall St. Local, Long Distance Moving and Storage. Piano moving a specialty. Phone 661.

SHELDON TOMPKINS.
Moving—Local and Distant. Padded vans. Packing done personally. New York trips weekly. Insurance. Storage. 32 Clinton Ave. Phone 649.

MASTEN & STRUBEL.
Local and Long Distance Moving, 742 Broadway. Phone 2212.

The Daily Freeman is on sale at the following stands of the Schultz News Agency in New York city:

Forty-second street and 6th avenue (southeast corner of entrance to Bryant Park).

Forty-seventh street and Broadway (southeast corner opposite Palace Theatre).

Forty-second street and Park avenue (opposite Grand Central Depot).

Thirty-third street and Broadway (northeast corner, opposite Gimbel Bros.).

The Daily Freeman is on sale at the following stands of the Hotaling News Agency in New York city:

Times Building, Broadway and 43rd street.

Woolworth Building.

643 Fulton street, Brooklyn, N. Y.

Paper hanging and painting, all work guaranteed. Call Bush or Schryver, 1409 or 4070.

Van's Auto Express.
Local and long distance moving. Kingston, Poughkeepsie, Newburgh. Daily. Phone 1889-J.

V. BURGEVIN HYATT.
All kinds of building, alteration and repair work. Estimates given. 96 Johnston avenue. Phone 2495.

Electric motors repaired and rebuilt. M. J. Gallagher & Co.

Dr. Robert Bruce Whelan wishes to announce that he is now practicing dentistry at 196 Clinton avenue, corner Maiden Lane, having moved his office from 276 Fair street. Telephone 2594.

If it's Lawn Mowers, see Terpening. New and second hand mowers. 84 St. James street. Phone 1711-W.

J. E. SCHOONMAKER
Contractor, Builder and Jobber 33 Derrenbacher St. Phone 2042.

UPHOLSTERING AND REPAIRING
Call Tubby, Phone 4005
Awnings. Truck Covers.

Trucking, moving, local and long distance. Staerker. Phone 3059.

All kinds of Best Quality Plumbing and Heating fixtures. Unheard of prices. E. D. Coffey, 22 Van Deusen avenue. Phone 3562.

Bodily effects produce sickness Chiropractic removes the cause
Lynn Suttle, Chiropractor
237 Wall St. Phone 3704

PARISH RUG CLEANERS
55 New St. Phone 3074.

SMITH-PARISH ROOFING CO., Inc.
Successors to Parish Co.
Barrett Co. Asbestos Shingles
Built-up Roofs Metal Ceilings
Asphalt Shingles Metal Work
Slate and Tile Leaders-Gutters
55 NEW ST.—PHONE 3074.
Roofs Repaired and Painted.

Crushed stone for sale for concrete and driveways. Phone 2948.

Central Employment Agency
High Class Help. White and Colored. Furnished Rooms and Apartments. White or Colored Families. Phone 358 or 1137. 69 Cedar St.

Goodyear Rubber Tile Floors finished and installed by Homer J. Emerick, Distributor. Phone 2948.

MACK'S RELIABLE SHOP
Auto painting, auto tops, wood, fenders and body work. Reasonable. 19 Depo street. Phone 858.

Plumbing installed from $35 up. Phone 543-W-1, Kingston.

Week's Events In Kingston Society

Miss Aldys Squires of Llewelyn Park, N. J., was the guest of Miss Gertrude Brinnier over the week-end.

Jacob H. Tremper and Jacob H. Tremper, Jr., motored to Montclair, N. J., where they spent Sunday at the home of Mr. and Mrs. M. J. Mac Cattery.

Seeley Estabrook of Brandon, Vermont, spent the week-end with Mr. and Mrs. William T. Fuller of Albany avenue.

Mrs. W. Anderson Carl has returned home from an extended stay with friends in Providence, R. I.

A meeting of the Twaalfskill House Committee was held one day this week and the night of July 30 set aside for the second club dance of the season.

Miss Elisabeth Terry has returned home for the remainder of the summer, after a lengthy absence from town.

Sergeant Hervey Keator with Mrs. Keator and son, Richard, of Troy, New York, spent the past week-end with Sergeant Keator's mother, Mrs. Abram Maxon, of Johnston avenue.

Miss Helen Van Wagenen of Orchard street is spending some time at Watch Hill, Rhode Island.

Mrs. C. G. Reardon of Foxhall avenue has returned after spending several weeks in New York city, Long Island and the Jersey coast.

Mr. and Mrs. A. DuBois Rose of Fair street, with Mr. Rose's parents, Mr. and Mrs. A. D. Rose, of Main street, are visiting William Rose of Cambridge Springs, Pa.

Miss Helen Bushnell and Mrs. J. H. Tremper, Jr., were luncheon guests at the home of Mrs. Carl O. Hoffman in Pelham, N. Y., on Monday. Mrs. Hoffman was formerly Miss Eileen Martin.

Miss Doris Bell of Bronxville is spending her vacation at the home of her father on Elmendorf street.

Mrs. Romer Teller of Boise, Idaho, who is spending the summer in Kingston, has recently motored to Richfield Springs where she is a guest at the home of Mr. and Mrs. Edward Ibbottson.

Paul Zucca and his orchestra are in Poughkeepsie tonight playing for a dance at the Poughkeepsie Tennis Club.

Dr. Harold L. Rakov of 273 Clinton avenue has been spending the past few weeks in New York city. The doctor will remain in the metropolis indefinitely. While in New York Dr. Rakov is receiving special instructions at some of the prominent medical centers.

Word from Miss Ann Herzog, who is taking a three weeks' course at Oxford University, states that she is enjoying every moment of her English surroundings. Miss Herzog left recently to take the summer course offered by this famous school to American college graduates and after its completion she intends to make an extended tour of the British Isles. She is a recent graduate of Emerson College in Boston, where she took an extensive course in dramatic art. When she returns in the early fall, it is her plan to take a position offered in Hartford, Connecticut, in line with her studies.

A meeting of all members of the Women's Exchange is called for July 25 at 11 a. m., at 72 Highland avenue, to discuss temporary closing.

Bridge playing members of the Woodstock Country Club held their first duplicate contract tournament at the clubhouse Thursday evening, ten pairs competing.

In the North and South pairs Miska Petersham and Charles E. Gradwell were winners by a wide margin, scoring a plus of 1,980 points against 740 accumulated by Mrs. Emma Glauser and R. Gerstell, their nearest competitors. In the East-West pairs the scoring was closer although the winners, Mrs. Jefferson Machamer and Miss Euphemiah Whittredge had a lead of 940 points over their nearest rivals, finishing with a plus of 2,815 as against plus 1,875 scored by Mrs. Carl Knaur and Mrs. H. H. Beisner.

The complete scores were as follows:

North-South: Miska Petersham and Charles E. Gradwell plus 1,980; Mrs. Emma Glauser and R. Gerstell 740; Mr. and Mrs. M. S. MacConnell, Kingston, minus 1,195; Mr. and Mrs. F. L. Steenken, Malden-on-Hudson, minus 2,160; Mr. and Mrs. Beam, New York, minus 2,745.

East-West: Mrs. Jefferson Machamer and Miss Euphemiah Whittredge plus 2,815; Mrs. Carl Knaur and Mrs. H. H. Beisner plus 1,875; Mr. and Mrs. A. B. Shufeldt, Kingston, plus 685; Mr. and Mrs. Kenneth Ormsby plus 495, and Mr. and Mrs. Walter Seaton minus 1,550.

Of much interest is announcement made by Dr. and Mrs. Charles Carroll Geer, of Greenville, S. C., of the engagement of their daughter, Jane Calhoun, to George Hayden Raynor, son of Mr. and Mrs. C. E. Raynor of Montgomery. The marriage which will take place in the autumn, will be a prominent social event. Miss Geer is one of the attractive daughters of Mr. and Mrs. Geer, of Greenville. She is a graduate of Hollins College, in Virginia, and did post graduate work at Columbia University. The Geer families are prominent in South Carolina, associated with the educational, industrial and professional life of that state. Mr. Raynor is a graduate of the University of Alabama and of the Harvard School of Business Administration. The ancestors of Mr. Raynor came to this country in the early part of the 17th century. His maternal ancestors took an active part in the Pequot, King Phillips, and Revolutionary Wars. On the paternal side, he is of English descent. The family name is intimately associated with the early history of Long Island and Connecticut. He is widely popular in Montgomery, where he has delightful social affiliations. Hayden Raynor is the son of Mr. and Mrs. Clarence E. Raynor who are remembered by many as residents of Kingston during the development and construction of the Ashokan reservoir. Mr. Raynor was one of the engineers in the employ of the Board of Water Supply of the city of New York during that period. For the past 15 years Mr. Raynor has been connected with the U. S. Bureau of Public Roads with headquarters at Montgomery, Ala.

BUSINESS NOTICES

EDMUND LAMB
Paperhanging, Painting. 17 Clinton avenue. Phone 2573-R.

Mason jobbing of all kinds. Chimneys built, cleaned, repaired. Joseph H. Hand, 133 St. James street. Kingston. Phone 1276-W.

Plumbing, Heating, Metal Work; jobbing a specialty. Estimates furnished, rates reasonable. Otto Thurin, 19 Smith Ave. Tel. 807-W.

EVINRUDE OUTBOARD MOTORS
Why buy used motors when you can get new for $74.50. Ben Rhymer, 421 Albany avenue. Phone 3363.

SPECIAL
At the Mayfair Beauty Shoppe, 555 Broadway:
Permanents, $3.50; $5 and $7.50
From July 25 to 30. Call 2539 for appointment.

KINGSTON HORSE MARKET.
Elmer Palen will have 75 head of horses for the auction Tuesday and on Thursday we will sell furniture. Sales start Tuesday and Thursday at 12:30 p. m. 606 Broadway, Kingston, N. Y.

The State Window Cleaning Co., 25 Brook street, Kingston, N. Y. We clean everything under the sun. Phone 2264.

The Week In Wall Street

New York, July 23 (AP)—Security markets wrote a record of improvement this week, but conservative Wall Street opinion preferred to view the rally with hopefulness rather than confidence.

Reports of scattering improvement in business, with resultant re-employment, received wide publicity; statistical indices, however, made a negative showing, except that commodity price composites held to their upward trend. Steel production averaged unchanged during most of the period. Electric power consumption registered the largest loss, compared with a year ago, of any period this year.

Whether stocks are attempting to discount larger corporate earnings, which in the event that a real turn in business is just around that well-known corner could hardly be expected to reflect improvement immediately, is a subject of conjecture in an out of brokerage house circles, and opinions are tinged with a distinct shade of caution. One of the bullish arguments frequently heard is the bond and commodity markets' performance in recent weeks; another is the well-liquidated speculative position of stocks and the absence of necessitous selling. Also, some second quarter earnings were better than had been anticipated.

Banking quarters felt that the Eastern railroads would be helped measurably by the proposed merger; also the executives' agreement to work together in furthering mutual interests was well-taken decision.

A gain of $21,000,000 in currency circulation during the week ended Wednesday was accepted as further evidence of banking unsettlement in certain sections. To help offset this trend the reserve banks bought $22,000,000 in government securities; in different circumstances, it was pointed, this addition might not have been made, since the country's gold stocks rose, but obviously the central banks operated to expand excess reserves.

Seasonal expansion of credit, to care for crop movements, would normally begin to take place in the near future. Some pickup in member bank borrowings has occurred, although this seems to have been prompted by the circulation increase. Commercial banking figures do not, as yet, indicate that credit is finding much employment.

Historic Balkans

The Balkans are a series of ridges of mountains in southeastern Europe. The term Balkan peninsula is applied to the region which contains them, the peninsula of southeastern Europe which was formerly under Turkish suzerainty, except that Rumania and Greece are often omitted in naming the Balkan states. The others, now, are Jugoslavia, Bulgaria, Albania and the remnant of European Turkey.

U. S. DISTRICT COURT, SOUTHERN DISTRICT OF NEW YORK—In the Matter of Harry Dixon Paul, of New Paltz, Ulster County, New York, in said district, bankrupt. No. 54812.

To the creditors of said bankrupt.

Notice is hereby given that the property of the bankrupt, consisting of live stock and farm machinery, will be sold under the direction of the trustee, Peter H. Harp, at public auction at the premises of said bankrupt, at Butterville, in the Town of New Paltz, Ulster County, N. Y., on the 1st day of August, 1932, at 2:00 P. M. (D. S. T.)

The trustee reserves the right to withdraw any of the said property from sale unless it shall bring 75% of the appraised value.

Dated, Kingston, N. Y., July 22nd, 1932.
WALTER J. MILLER,
Referee in Bankruptcy.

U. S. Sees Favorable Leaders in Conference

(Continued from Page One)

occupies an unfair competitive position.

The conference reflects a background of "bad blood," observers say, which resulted from attempts by United States Lines to freeze the British Cunard Line out of summer competition in the Caribbean by means of the "fighting ship" and "voyages to nowhere" bills in congress.

Ship Bills.

Under the "fighting ship" bill, foreign ships capable of being converted into armed vessels would have been expelled from purely American trade lanes and by the "voyages to nowhere" bill they would have been kept from entering the short cruise business between Atlantic and Caribbean ports.

The question of empire monetary adjustment bobbed up unofficially in conference circles yesterday, but so far as Canada is concerned it was said the government wants neither to raise nor lower the Canadian dollar's present relation with the American dollar or the English pound.

If, some argued, the Canadian dollar were further lowered in value to parity with the pound it would facilitate purchases of imports from Great Britain. That would not be so good from the American viewpoint, experts said, since it would reduce the value of the enoromus amount of Canadian securities held in the United States.

Canada has many commitments to pay off in American dollars, retirement of which would have to be arranged with Great Britain, if the Canadian monetary unit were to be depreciated.

Big Revue to Play At Broadway Theatre

Theatregoers choosing stage productions as their favorite entertainment will have their taste suited at the Broadway Theatre all next week, according to Manager Bert Gildersleve, who has booked Ben Marcus's "Scandals of 1932," a revue put on by 50 people, including 30 beautiful and talented chorus girls.

The revue, offering verything that goes with musical comedy and vaudeville features besides, has played many of R. K. O. houses in the bigger cities and promises a real treat to patrons of the Broadway.

There will be three shows each day, beginning with a matinee in the afternoon at 2:30 and continuing with two evening performances, one at 6:45 and another at 9 o'clock. Thursday there will be a complete change of program.

Accompanying the revue there will be feature movies, "Beauty and the Boss" being scheduled to start Monday and continue through Wednesday. Another first run picture will be screened the latter part of the week, starting Thursday.

Prices for the theatrical treat are to be nominal as a glance at the Broadway Theatre advertisement will reveal.

True Lover of Liberty

Graft, bonuses, the Macedonian situation, and armaments were what politicians cut their teeth on in Greece 2,254 years ago, Demosthenes, the great Athenian statesman and orator, with all the force of his patriotism tried to keep Athens free for democracy, but at last the Macedonians conquered. Demosthenes' speech, when he was offered freedom if he would surrender, quoted in the Golden Book Magazine, is one of the most perfect examples of patriotic eloquence in the world.

"For the honor of Athens," it ends, "I prefer death to bondage and thus I wrap myself in liberty, the fairest winding sheet." So he drew poison from his pen and smiled and died.

Old Mandate Carried Out

Following the provision of a Seventeenth century will, Leslie Deeley, a choirboy, stood on his head at Leighton Buzzard, England, while extracts from the document were read. The will was made by Edward Wilkes, who left charity lands to the town for the upkeep of almshouses. He decreed that, to impress the rising generation, the will should be read at certain spots every year. Years ago the boy who performed the feat was given beer and plum rolls. Now he receives money.

No Birds' Nest in Soup

Bird's-nest soup, the famous Chinese dish, is not made of bird's nests at all, the Princess Der Ling told Ruth Seinfel, of the New York Evening Post. It seems there is a swallow-like bird which lives on the rivers of China and makes its nest out of reeds and certain little fish. These little fish do not decay, but dry up nicely. The soup is made of them, after they have been carefully cleaned of all feathers and other irrevelant matter. It tastes like strong chicken soup.

Flight of the Crow

It is commonly believed that the crow flies in a straight line, hence the phrase "as the crow flies," meaning in a straight line from starting point to the object or place of destination irrespective of buildings, rivers, roads, hills or other obstacles which might make the distance greater if a person were to travel it on foot or by vehicle. The saying, however, is not based on actual fact, for the crow does not usually fly forward in a straight line.

Shotgun Long in Use

Shotguns, light enough to be used as hunting weapons, were made as early as the middle of the Seventeenth century. The first practical shotgun was made in 1896 by a French gunsmith, Casimir Lefaucheux.

MODENA.

Modena, July 23.—The Ladies' Aid Society of the Modena Methodist Church are planning to hold their annual lawn party, on the lawn surrounding the home of Mr. and Mrs. DuBois Grimm, Friday evening, August 5. A delectable menu has been planned, consisting of Virginia baked ham, creamed potatoes, baked beans, vegetable salad, pickles, rolls, watermelon, iced tea and hot coffee. Ice cream, cake and candy sold separately. Orders are now being taken for whole cakes and candy by the pound. At the conclusion of the meal, an entertainment will be presented on the spacious porch facing the lawn. An excellent program is being prepared by local and distant talent. The committee in charge of the party, including supper and entertainment, are Mrs. Rulie Ward, Mrs. Ward Black, Mrs. George Eckert, Mrs. DuBois Grimm. It is the desire of the society members to have this affair successful as the proceeds will be used to benefit the local church.

The Young Women's Club of the New Hurley Reformed Church will hold their next meeting at the home of Mrs. George Eckert, in this place. The members conducted their annual fair Thursday evening at the church, very successfully.

Tuesday evening, August 2, the regular meeting of the Plattekill Rod and Gun Club will be held at Hasbrouck Memorial Hall.

The Young Men's Social Club of Modena held a meting at the club house Tuesday evening.

The Modena baseball team under the management of Edward Rinehart, will be known hereafter as the "Modena Pals" and have chosen Richard Coy, Jr., as captain. The boys have completed an excellent diamond, north of Modena village, an ideal location for a ball field. Much time and labor has been expended on the diamond, but the results are so satisfactory that the workers experience no regret.

Eber H. Smith has completed his course of training at the St. Francis Hospital at Pittsburgh, Pa., and has returned to the State hospital at Danville, Pa., where he will continue the course in his chosen vocation.

The continuance of the dry weather is proving very harmful to plant life. The condition of the ground hinders the growth of vegetables and is disastrous to lawns.

Residents in this place are not regretful concerning the road plans of Route 32, now in effect. Had the road been concreted many houses would have been cut off the thoroughfare, which are now nicely located, and the menace of speeding traffic would prove disastrous.

Lester Wager has purchased an Oldsmobile coach of Augustus Weeks, proprietor of the Modena Garage.

George Coy of New Paltz was a business visitor in this place Thursday.

Mrs. Deborah Shay is staying at the home of her brother, Robert Tremper, in Modena.

A number of people from Modena attended the baseball game on the New Paltz Normal diamond Wednesday evening, when Gaffney's All Stars defeated the Wallkill Collegians in a score of 9-4.

Mrs. Joseph Hasbrouck, Sr., and Miss Leah Hasbrouck were visitors in New Paltz Wednesday afternoon.

Mr. and Mrs. Vernard Wager of Plattekill spent Wednesday evening at Mr. and Mrs. A. D. Wager's.

Motorists passing north of Modena Wednesday evening saw two deer grazing contentedly in the fields adjoining the Conklin place. The gorgeous sunset, the picturesque Shawangunk mountains banking the fields filled with mounds of grain, and the deer, proved a very lovely spectacle.

Homer Paltridge is employed as night watchman on state highway, Rout 32, during the widening and resurfacing of the roadbed.

Mr. and Mrs. Lester A. Wager were visitors of Mr. and Mrs. Harry Gerow at Clintondale Wednesday evening.

Residents of this vicinity have just passed through the annoying period of the annual visit from youths seeking assistance in securing "points" necessary to win scholarships in some university, by soliciting subscriptions to popular periodicals. These agents have become a pestilence, and a tidy sum may be realized by the person possessing the ingenuity to invent some means to prevent their further visits.

Betty Thorne has returned to her home in Newburgh, after visiting her aunt, Mrs. Dubois Grimm. Warren Thorne remains at the Grimm home.

Many people from this place attended the annual church fair at the Reformed Church at New Hurley, Thursday evening.

Mr. and Mrs. George Coy of New Paltz were callers on Mr. and Mrs. Arthur Coy, Thursday evening.

A number of people from this place attended the baseball game played between the Wallkill Collegians and the Medium Security Prison team, Thursday evening.

EXCURSIONS

To New York City

Sunday, July 24th. Round Trip $1.25.

And Sundays and Holidays Thereafter Until Sunday, Sept. 3, Incl.

Steamer Leaves Kingston 7:30 A. M. D.S.T.

Returning Steamer Leaves Pier 43, North River, 5 P. M.

W. 129th St. 3:30 P. M.

Enjoy a Cool Sail on the River.

Hardwood Floor for Dancing. Music by a peppy orchestra.

Hudson River Steamboat Co. Phone 156.

Enroll Now!

Win $200

Simply Guess How Long Dairylea Milk Will Keep Fresh in a Norge Electric Refrigerator.

DON'T DELAY. COME IN TODAY.

KINGSTON MODERN HOME SUPPLY CO.

21-25 GRAND ST.

Near Central P. O. Phone 2415.

What About the Man Who Doesn't Read Ads?

When you run across a dull, uninteresting man, it's ten to one he will tell you he doesn't read ads. Much of the news of the day is in the ads and the well informed folks are naturally readers of ads.

Chiropractors advertise as an obligation to the sick public. Many people are dying in every community every day because they do not know the power of Chiropractic to make the so-called "incurable" and the so-called "hopeless" invalids as well again as Nature intended all of us to be.

Chiropractic spinal treatments, as given by this office, have restored health to sufferers from diseases of the eyes, ears, nose, throat, lungs, heart, stomach, liver, kidneys, bowels and lower organs.

J. L. MacKINNON

HEALTH FOLLOWS CHIROPRACTIC CORRECTS PRESSURE ON SPINAL NERVES IN DISEASES OF THE FOLLOWING ORGANS:

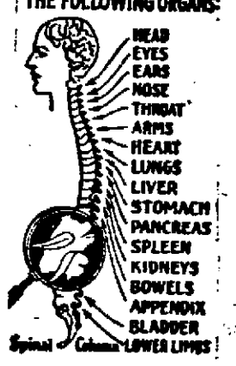

CHRONIC PAINS NO LONGER TROUBLE

"About five years ago I had a very severe attack of Neuritis in my right arm. It left me with chronic pains in both arms. My physician told me last winter that I could not expect to be free from them as the nerve had permanently degenerated. Recently a friend urged me to try Chiropractic. It took only twelve treatments to free me almost entirely of pain in either arm. I think it is remarkable that Chiropractic has been able to do so much for me with so few treatments, and I am glad to express my appreciation."—Miss Ethel G. Blossom, Chiropractic Research Bureau Statement No. 2061-D.

PHONE 778 FOR APPOINTMENT.

C. C. FROUDE

OFFICE HOURS:
8:30 to 11 A. M.
1 to 3 P. M.
Evenings by appointment only.

Our success is due to our policy of never accepting cases that we cannot benefit.

In addition to the training received at the world's most prominent Chiropractic universities, supplemented by seventeen years' actual practice and observation, we have originated and are using our own system of painless treatment, which is a distinct advance over methods commonly in use.

FROUDE & MAC KINNON
CHIROPRACTORS
319 Wall St.
NEWBERRY BUILDING
Successful Practitioners in Kingston and Vicinity Since March, 1915.

MICKEY AND HIS MA - - - - - - - - - - - - Drawn for MRS. SALZMANN'S BAKERY

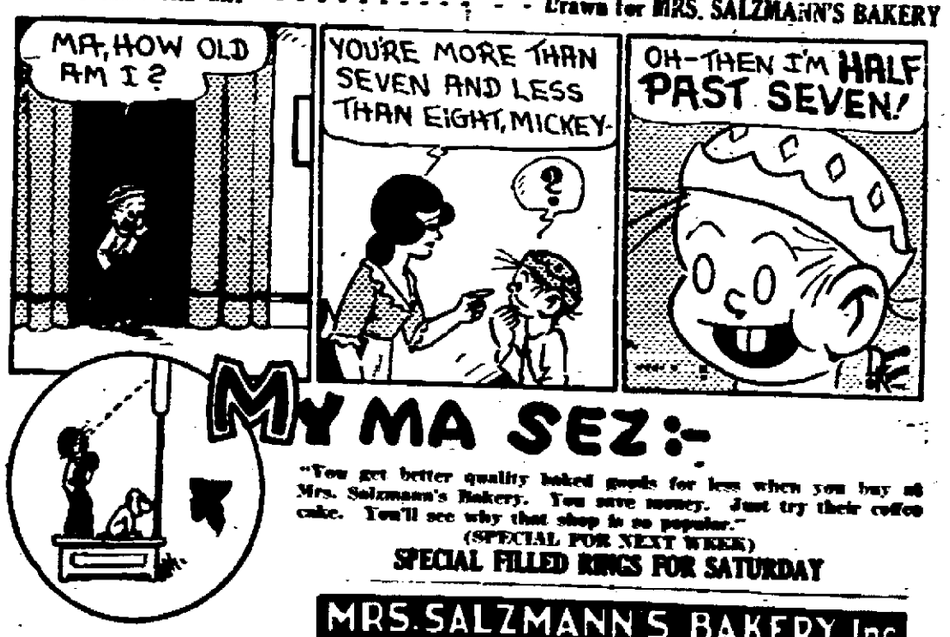

"You get better quality baked goods for less when you buy at Mrs. Salzmann's Bakery. You save money. Just try their coffee cake. You'll see why that shop is so popular."

(SPECIAL FOR NEXT WEEK)

SPECIAL FILLED RINGS FOR SATURDAY

MRS. SALZMANN'S BAKERY Inc
PHONE 1610 99 ABEEL STREET